



**TAILORED**

- REDROW -

# PLAZA CENTRAL WESTGATE HOUSE

ONE & TWO BEDROOM APARTMENTS



## FIRST FLOOR

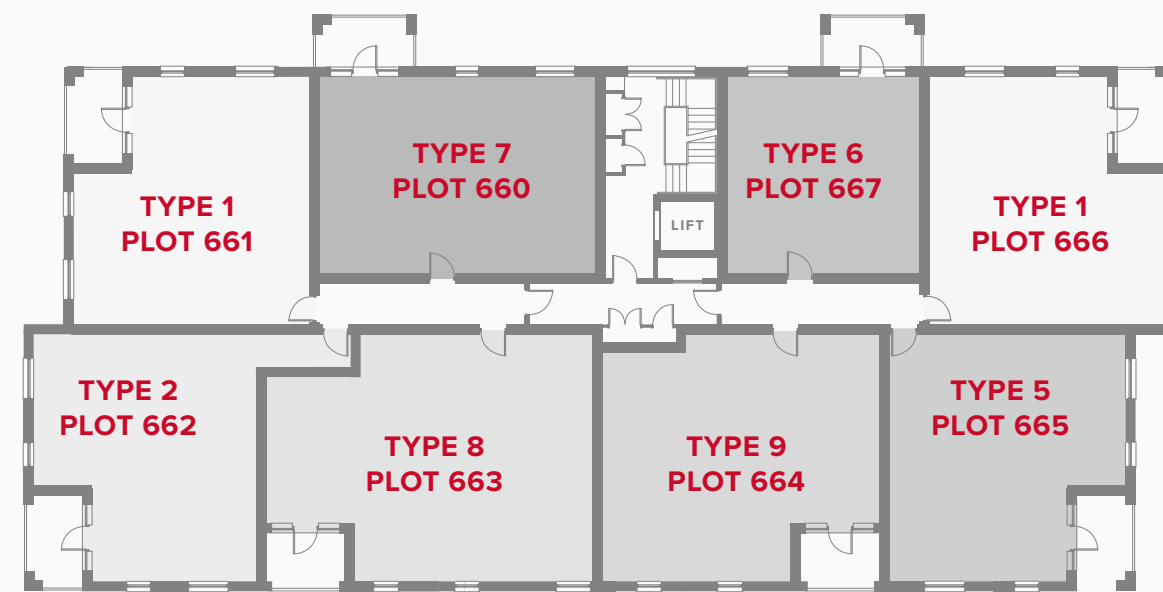

## GROUND FLOOR



## THIRD FLOOR

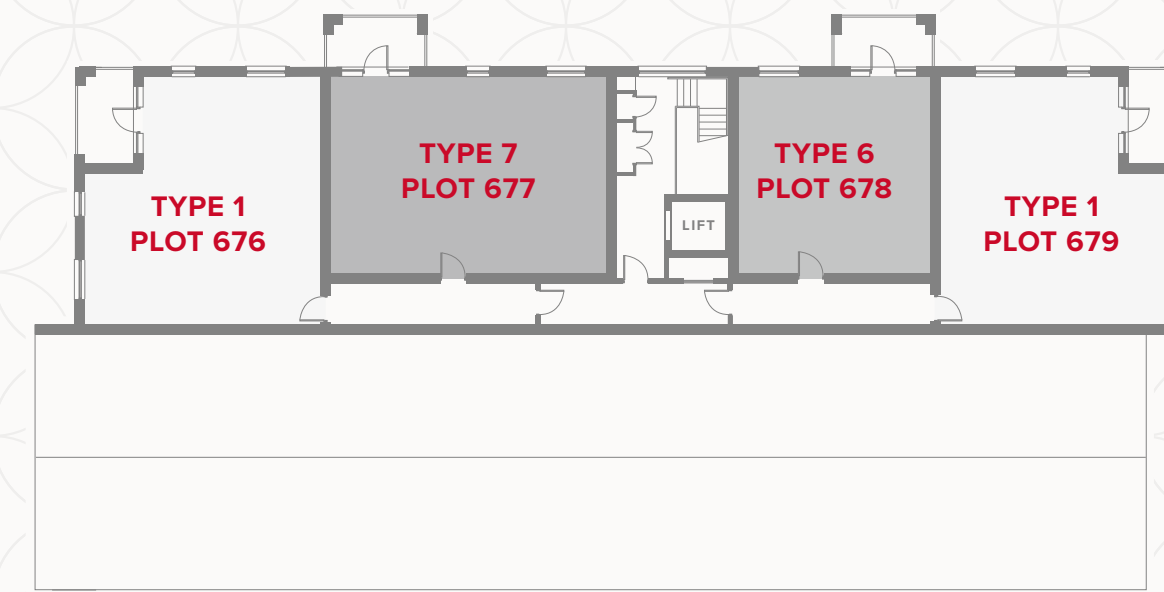

## SECOND FLOOR

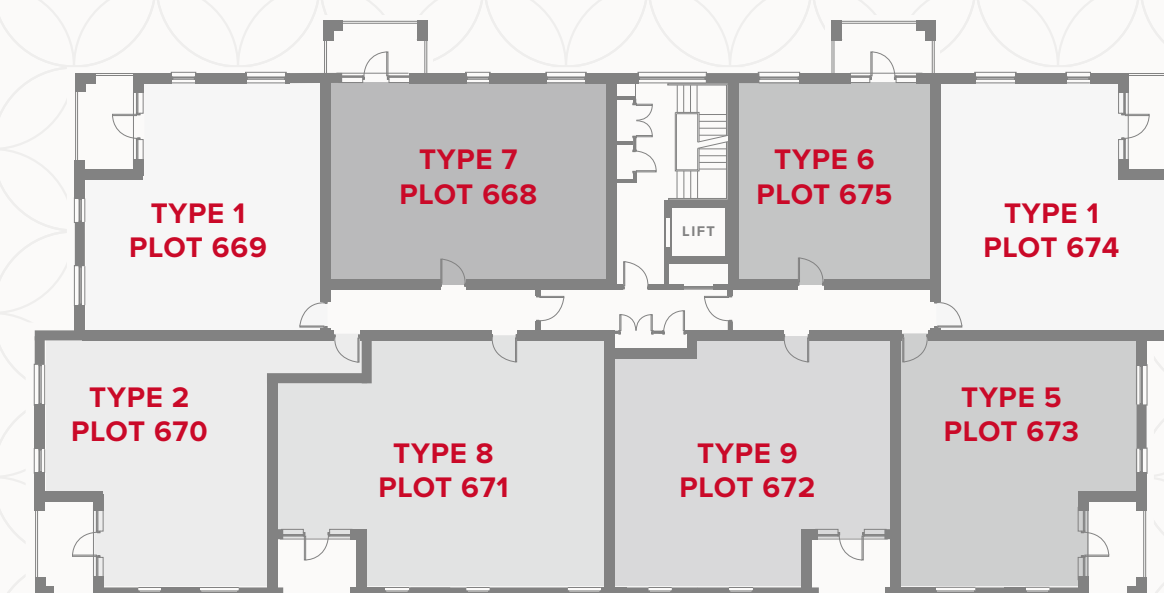

# APARTMENT TYPE 1

PLOT 653 & 658 (HANDED)

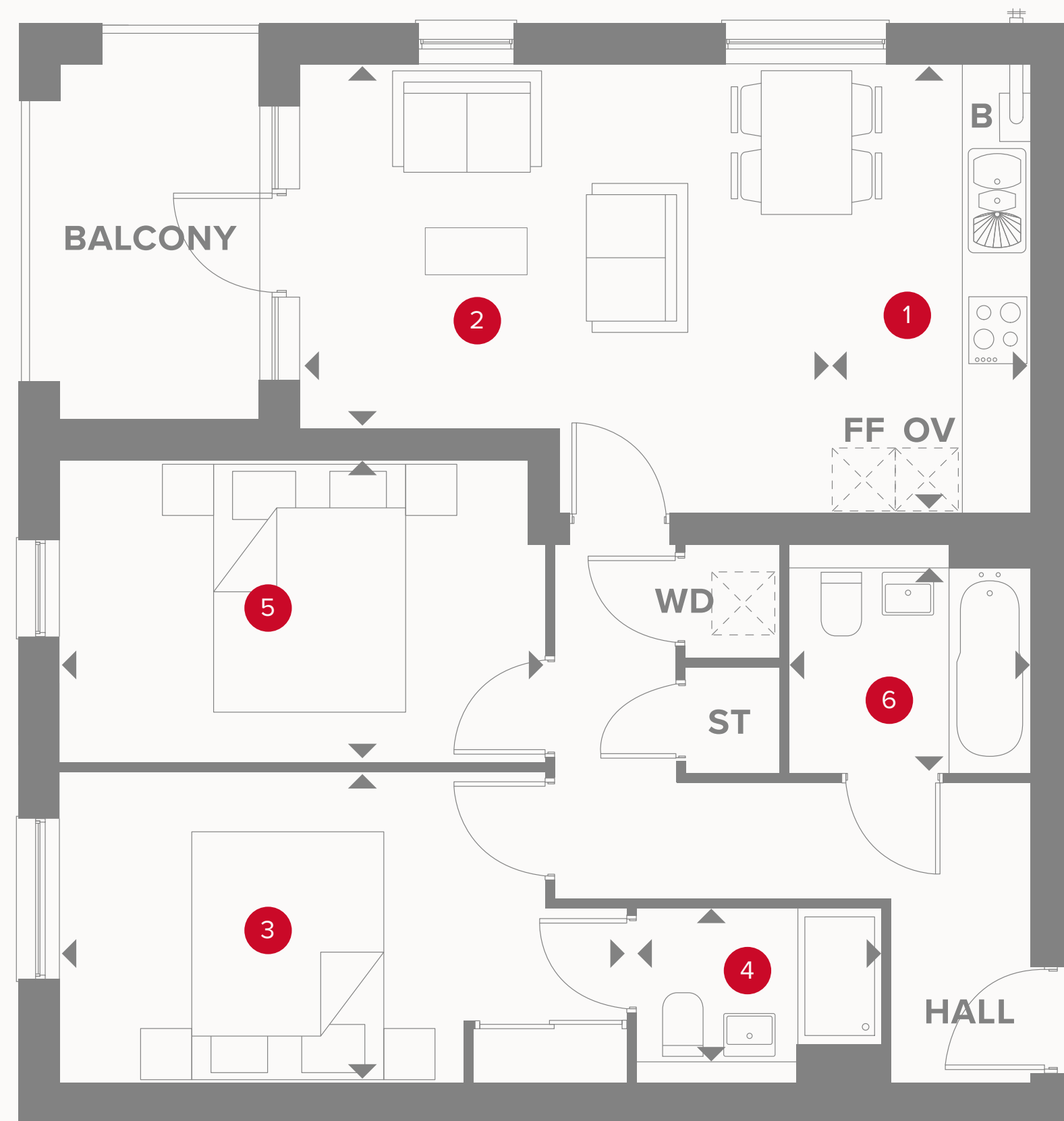

# PLAZA CENTRAL WESTGATE HOUSE GROUND FLOOR

1	Kitchen	13' x 6'1"	3.97 x 1.87 m
2	Lounge/Dining	15'1" x 10'7"	4.6 x 3.22 m
3	Bedroom 1	16'5" x 9'1"	5.01 x 2.76 m
4	En-Suite	7'2" x 4'5"	2.18 x 1.34 m
5	Bedroom 2	14'2" x 8'10"	4.32 x 2.69 m
6	Bathroom	7'1" x 5'11"	2.16 x 1.8 m

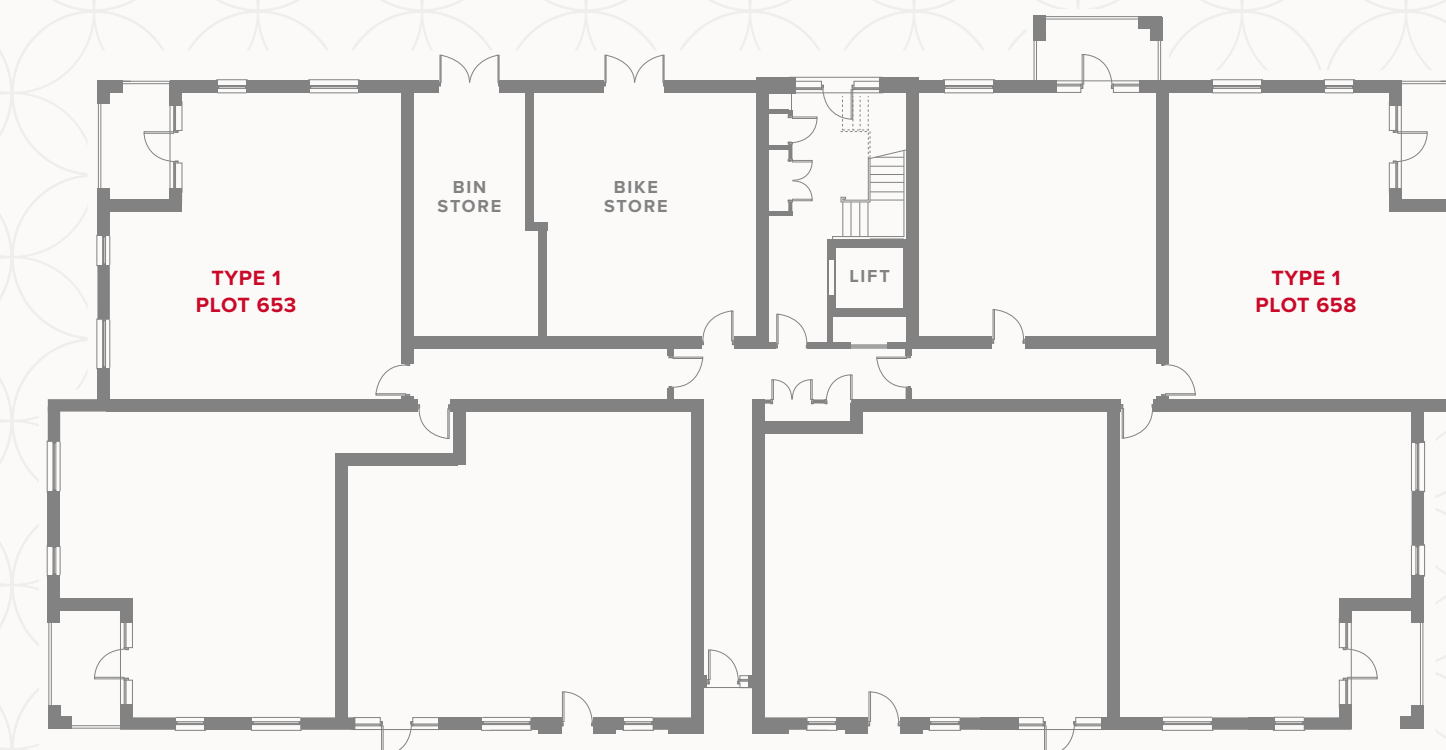

## KEY

	Hob		Dimensions start
<b>OV</b>	Oven	<b>ST</b>	Storage cupboard
<b>FF</b>	Fridge/freezer	<b>WD</b>	Washer/Dryer
<b>B</b>	Boiler		

Customers should note this illustration is an example of the Plaza Central Westgate House apartments. All dimensions indicated are approximate and the furniture layout is for illustrative purposes only. Materials used may differ from plot to plot including render and roof tile colours. Detailed plans and specifications are available for inspection for each plot at our Sales Centre during working hours and customers must check their individual specifications prior to making a reservation. Please see Sales Consultant for further details.

# APARTMENT TYPE 2

PLOT 654

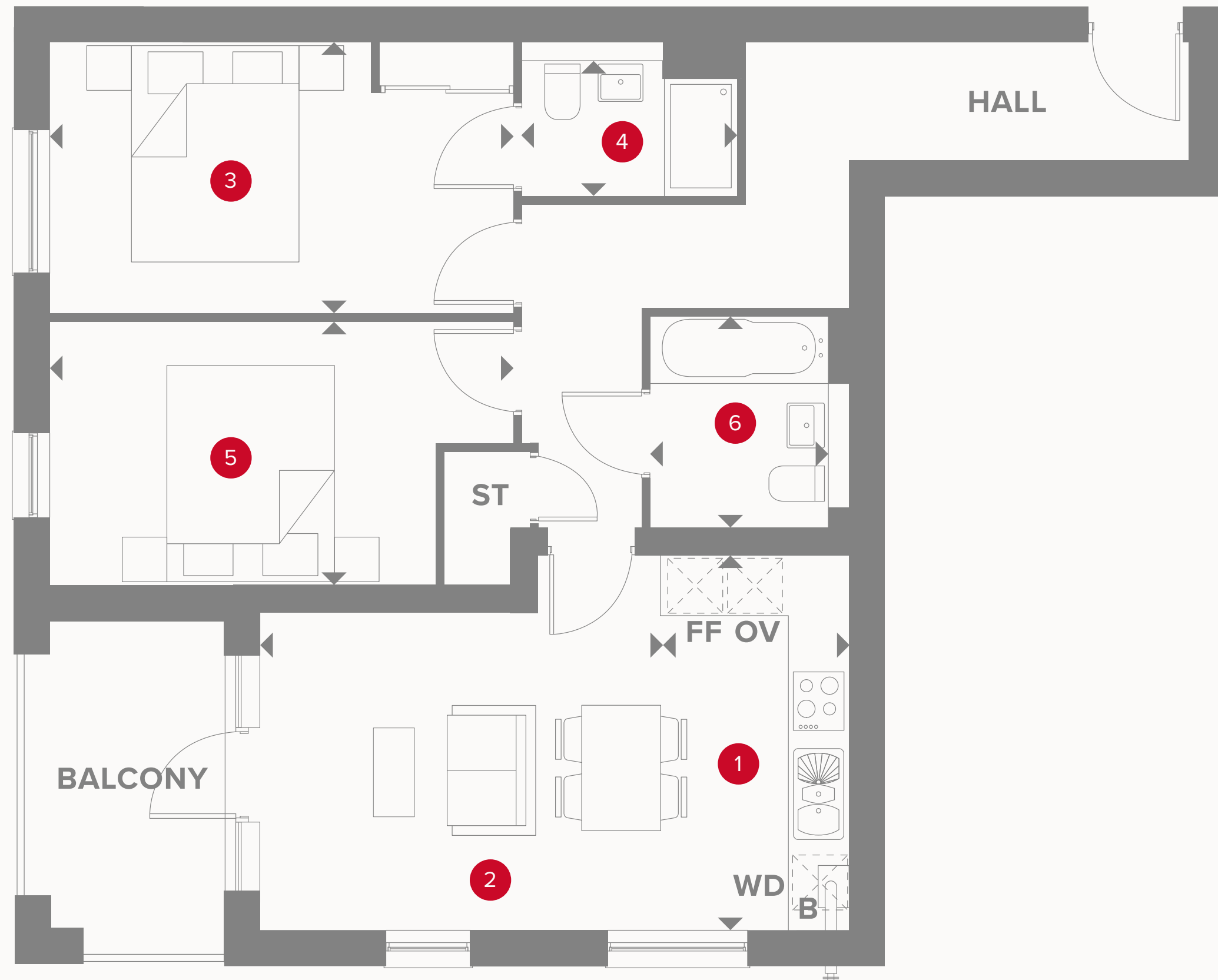

# PLAZA CENTRAL WESTGATE HOUSE GROUND FLOOR

1	Kitchen	12'6" x 6'1"	3.8 x 1.86 m
2	Lounge/Dining	13'5" x 10'7"	4.09 x 3.22 m
3	Bedroom 1	15'6" x 9'	4.71 x 2.75 m
4	En-Suite	7'2" x 4'6"	2.18 x 1.36 m
5	Bedroom 2	12'10" x 8'9"	3.91 x 2.68 m
6	Bathroom	7'1" x 5'11"	2.16 x 1.8 m

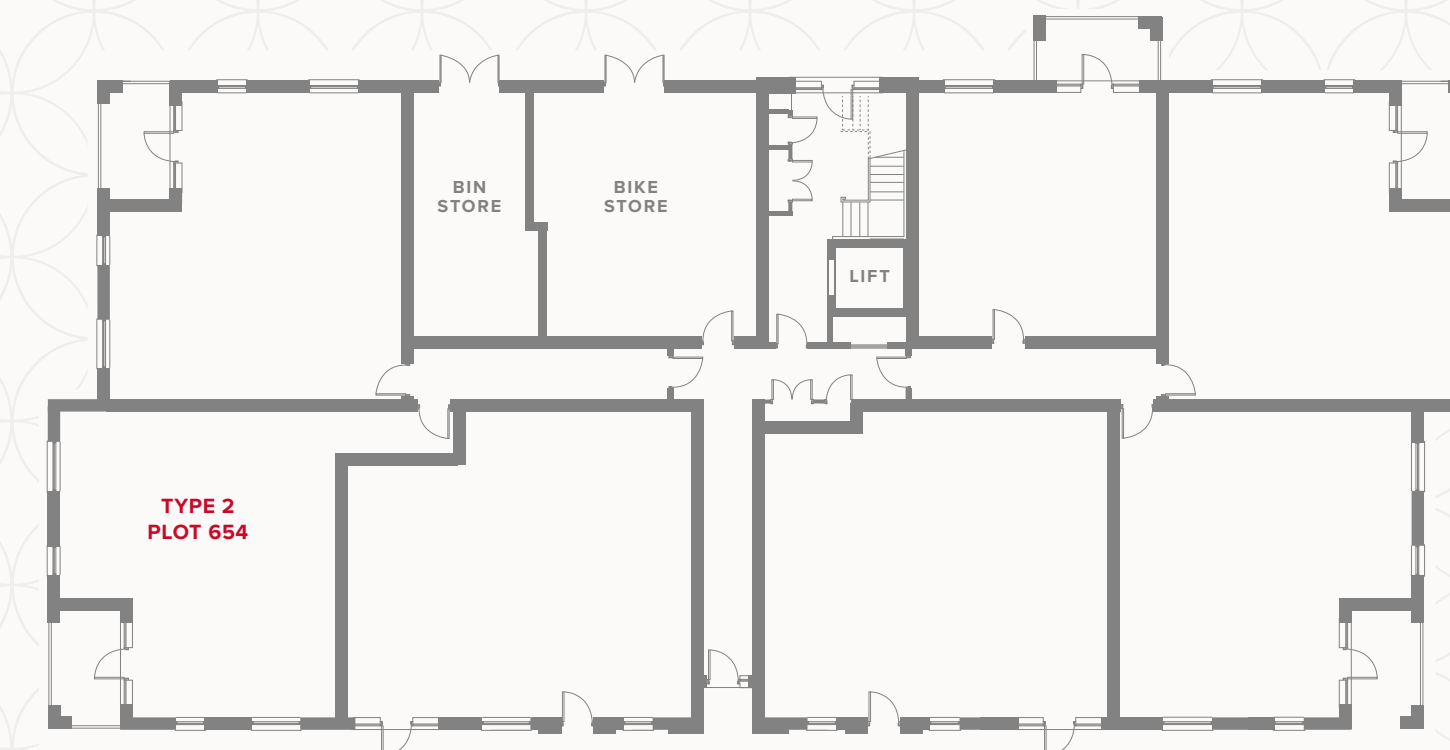

## KEY

-  Hob
-  OV Oven
-  FF Fridge/freezer
-  B Boiler
-  Dimensions start
-  ST Storage cupboard
-  WD Washer/Dryer

Customers should note this illustration is an example of the Plaza Central Westgate House apartments. All dimensions indicated are approximate and the furniture layout is for illustrative purposes only. Materials used may differ from plot to plot including render and roof tile colours. Detailed plans and specifications are available for inspection for each plot at our Sales Centre during working hours and customers must check their individual specifications prior to making a reservation. Please see Sales Consultant for further details.

**CONSUMER  
CODE FOR  
HOME BUILDERS**  
[www.consumercode.co.uk](http://www.consumercode.co.uk)

# APARTMENT TYPE 3

PLOT 655



# PLAZA CENTRAL WESTGATE HOUSE GROUND FLOOR

1	Kitchen	11'2" x 8'	3.4 x 2.45 m
2	Lounge/Dining	16'5" x 10'5"	4.99 x 3.17 m
3	Bedroom 1	22'2" x 9'1"	6.75 x 2.76 m
4	En-Suite 1	7'1" x 5'11"	2.16 x 1.79 m
5	Bedroom 2	11'3" x 9'	3.43 x 2.75 m
6	En-Suite 2	7'2" x 4'6"	2.18 x 1.36 m
7	Cloakroom	7'7" x 4'	2.3 x 1.21 m

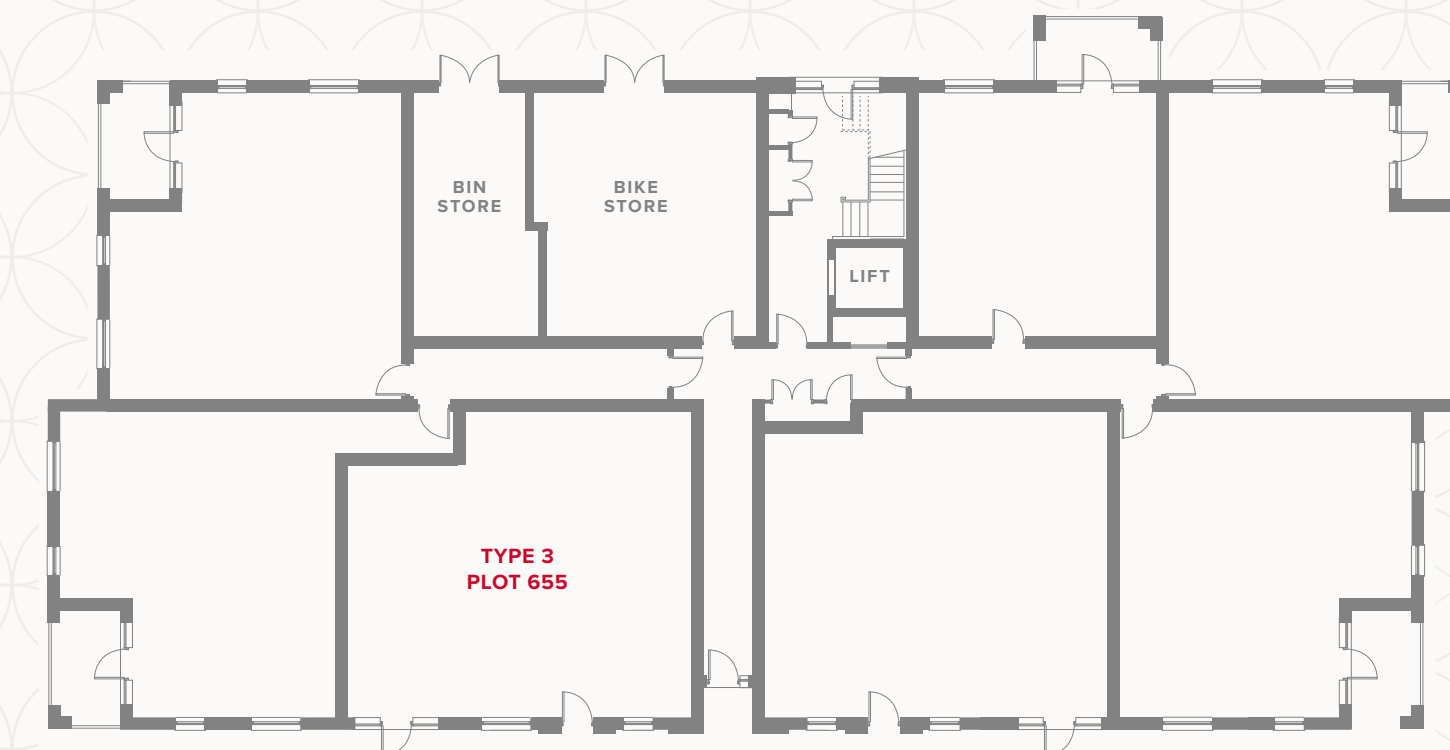

## KEY

- Hob
- OV** Oven
- FF** Fridge/freezer
- B** Boiler

- Dimensions start
- ST** Storage cupboard
- WD** Washer/Dryer

Customers should note this illustration is an example of the Plaza Central Westgate House apartments. All dimensions indicated are approximate and the furniture layout is for illustrative purposes only. Materials used may differ from plot to plot including render and roof tile colours. Detailed plans and specifications are available for inspection for each plot at our Sales Centre during working hours and customers must check their individual specifications prior to making a reservation. Please see Sales Consultant for further details.

# APARTMENT TYPE 4

PLOT 656

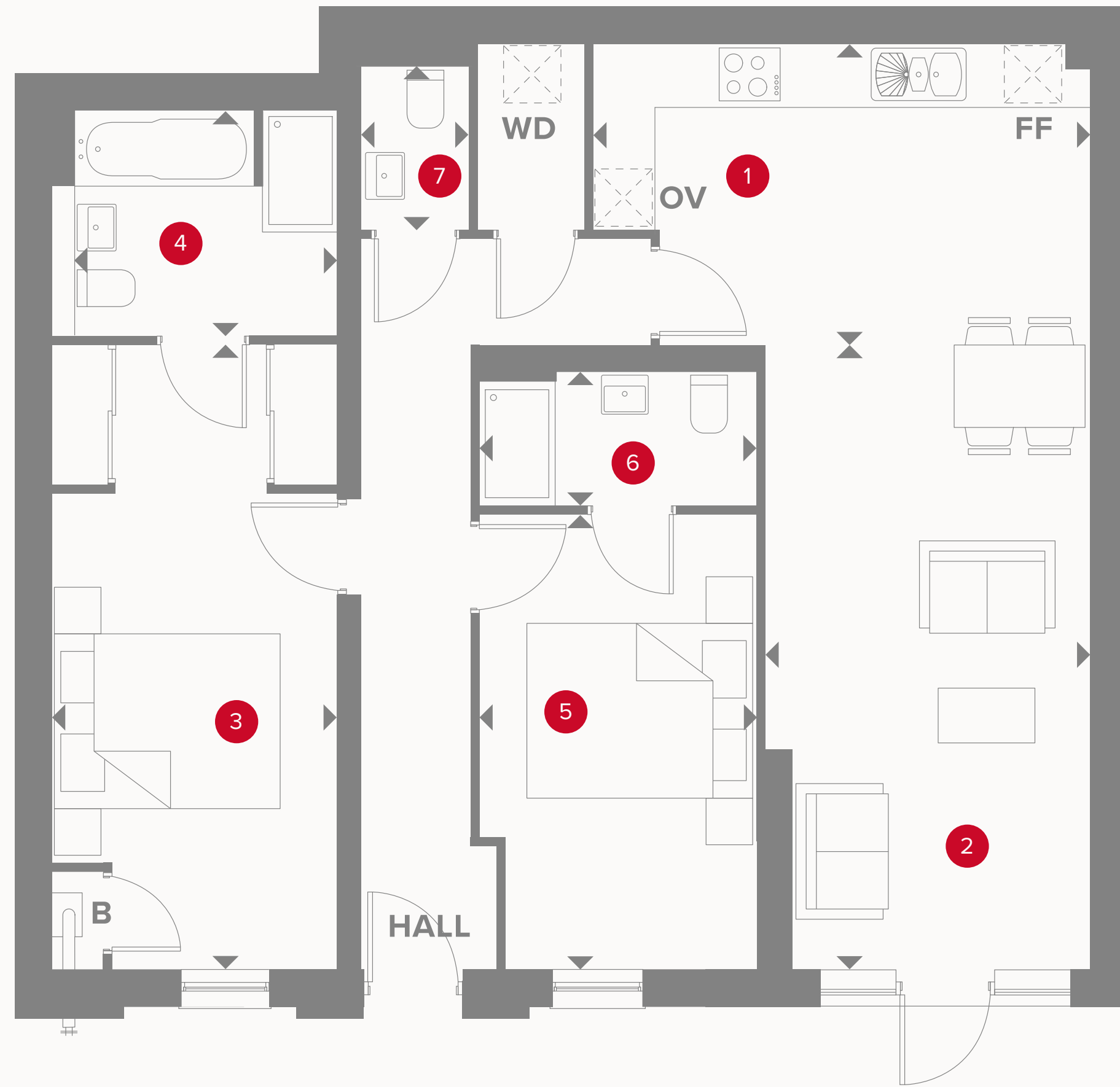

# PLAZA CENTRAL WESTGATE HOUSE GROUND FLOOR

1	Kitchen	15'10" x 9'8"	4.83 x 2.94 m
2	Lounge/Dining	19'10" x 10'5"	6.05 x 3.17 m
3	Bedroom 1	20'0" x 9'	6.10 x 2.78 m
4	En-Suite 1	8'4" x 7'1"	2.54 x 2.16 m
5	Bedroom 2	14'6" x 8'10"	4.43 x 2.69 m
6	En-Suite 2	8'10" x 4'3"	2.69 x 1.3 m
7	Cloakroom	5'2" x 3'5"	1.57 x 1.1 m

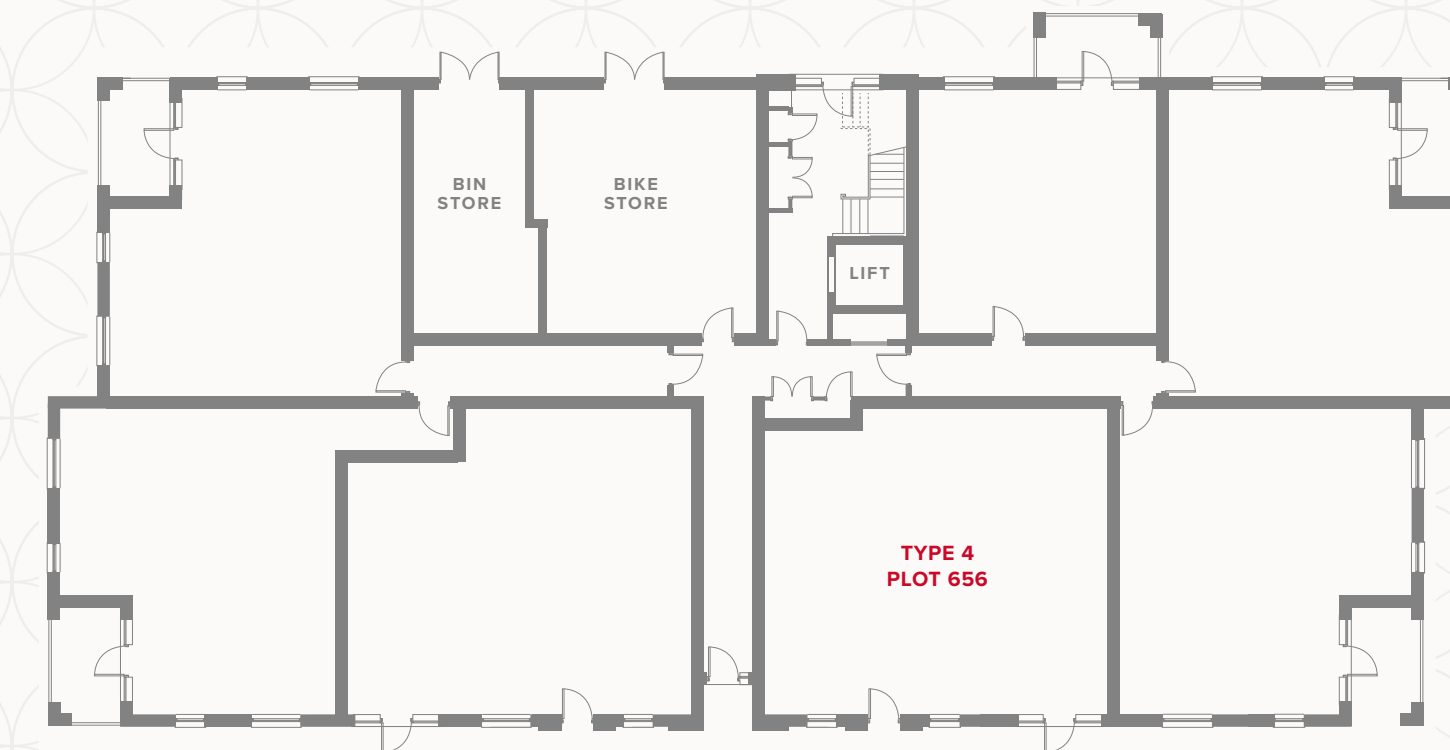

## KEY

- Hob
- Oven
- Fridge/freezer
- Boiler

- Dimensions start
- Storage cupboard
- Washer/Dryer

Customers should note this illustration is an example of the Plaza Central Westgate House apartments. All dimensions indicated are approximate and the furniture layout is for illustrative purposes only. Materials used may differ from plot to plot including render and roof tile colours. Detailed plans and specifications are available for inspection for each plot at our Sales Centre during working hours and customers must check their individual specifications prior to making a reservation. Please see Sales Consultant for further details.

**CONSUMER  
CODE FOR  
HOME BUILDERS**  
[www.consumercode.co.uk](http://www.consumercode.co.uk)

# APARTMENT TYPE 5

PLOT 657

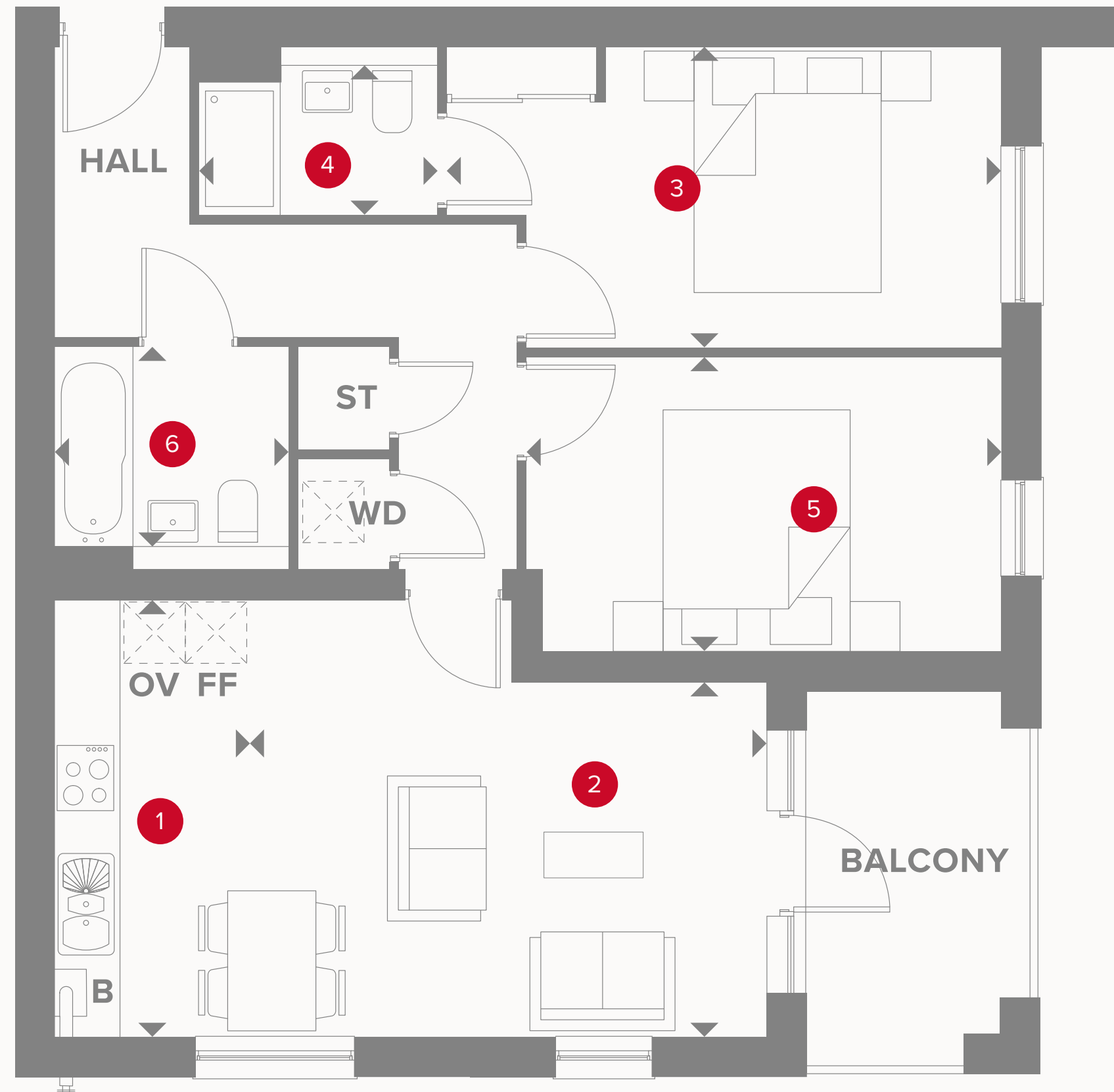

# PLAZA CENTRAL WESTGATE HOUSE GROUND FLOOR

1	Kitchen	13' x 6'1"	3.95 x 1.87 m
2	Lounge/Dining	15'1" x 10'7"	4.6 x 3.22 m
3	Bedroom 1	16'5" x 9'1"	5.01 x 2.76 m
4	En-Suite	7'2" x 4'6"	2.18 x 1.37 m
5	Bedroom 2	14'2" x 8'9"	4.32 x 2.66 m
6	Bathroom	7'1" x 5'11"	2.16 x 1.8 m

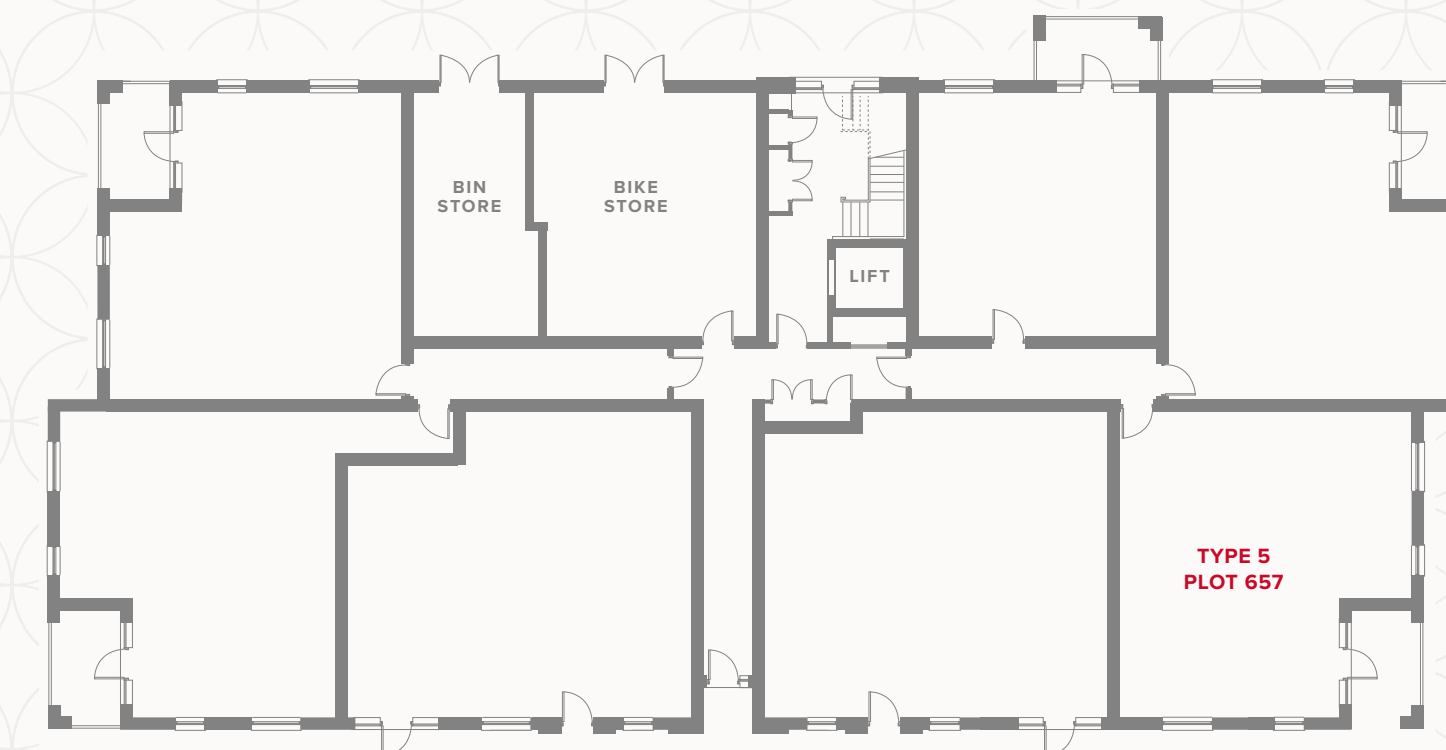

## KEY

- Hob
- OV** Oven
- FF** Fridge/freezer
- B** Boiler

- Dimensions start
- ST** Storage cupboard
- WD** Washer/Dryer

Customers should note this illustration is an example of the Plaza Central Westgate House apartments. All dimensions indicated are approximate and the furniture layout is for illustrative purposes only. Materials used may differ from plot to plot including render and roof tile colours. Detailed plans and specifications are available for inspection for each plot at our Sales Centre during working hours and customers must check their individual specifications prior to making a reservation. Please see Sales Consultant for further details.

# APARTMENT TYPE 6

PLOT 659

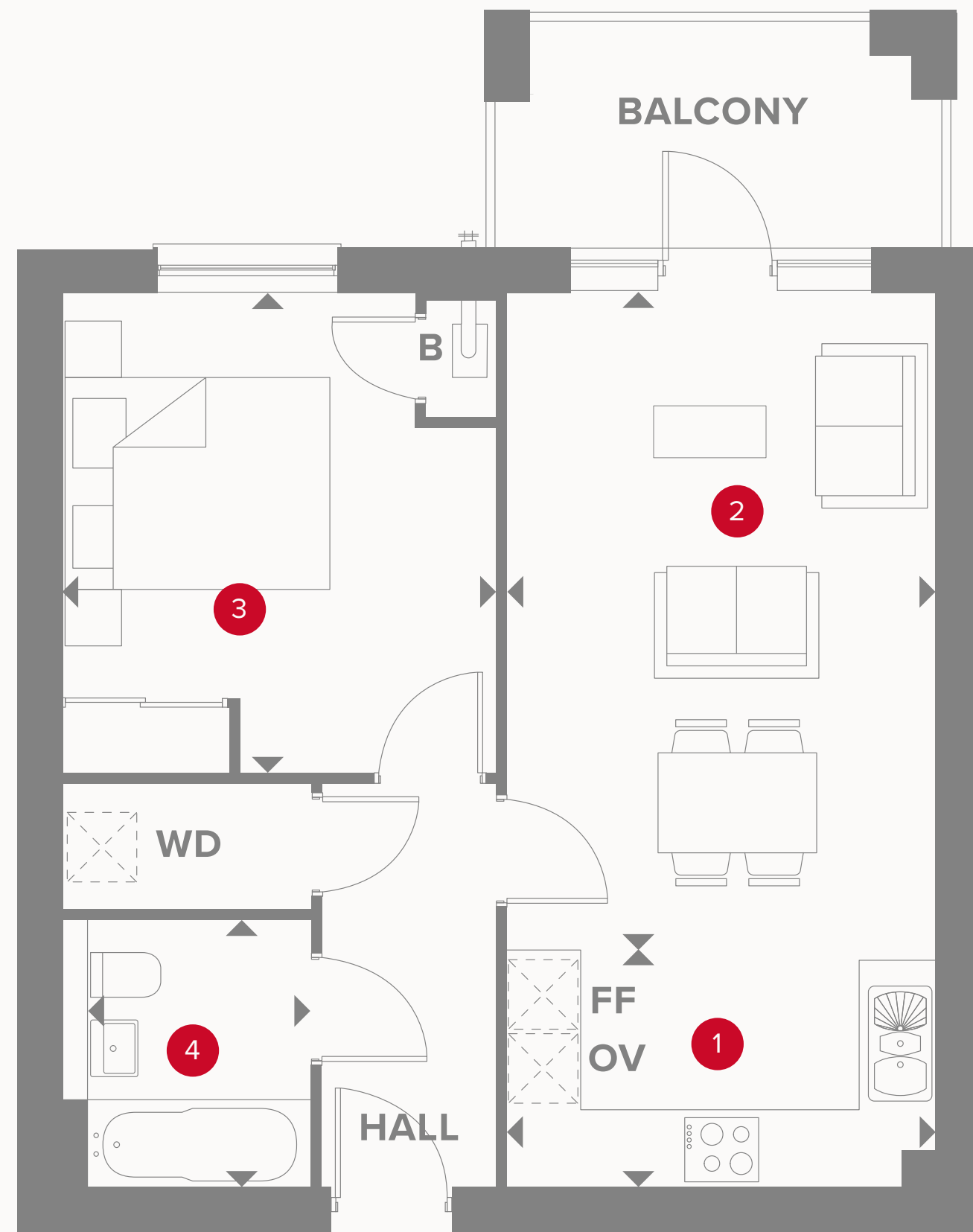

# PLAZA CENTRAL WESTGATE HOUSE GROUND FLOOR

1	Kitchen	11'5" x 6'1"	3.48 x 1.85 m
2	Lounge/Dining	17'5" x 11'5"	5.31 x 3.48 m
3	Bedroom	12'8" x 11'4"	3.86 x 3.46 m
4	Bathroom	7'1" x 5'11"	2.16 x 1.8 m

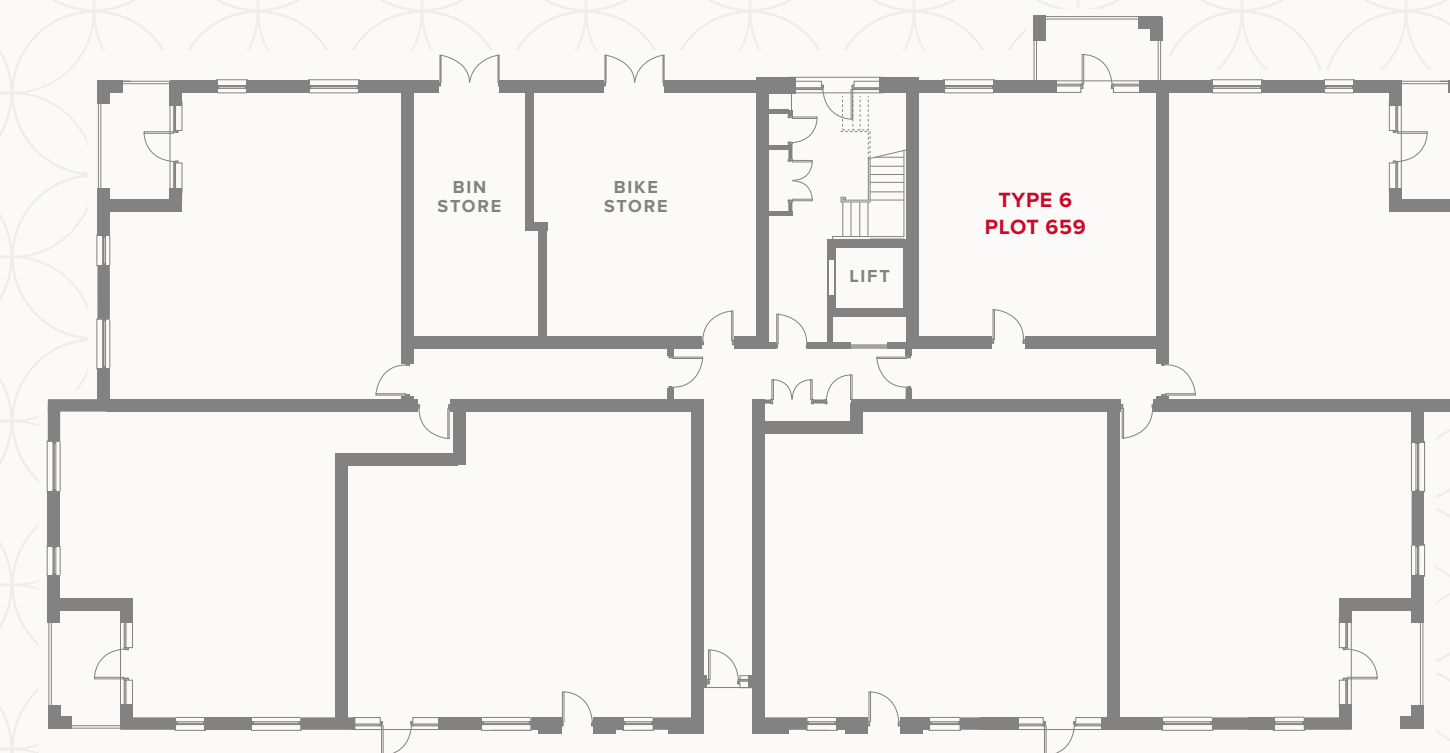

## KEY

-  Hob
-  OV Oven
-  FF Fridge/freezer
-  B Boiler
-  Dimensions start
-  ST Storage cupboard
-  WD Washer/Dryer

Customers should note this illustration is an example of the Plaza Central Westgate House apartments. All dimensions indicated are approximate and the furniture layout is for illustrative purposes only. Materials used may differ from plot to plot including render and roof tile colours. Detailed plans and specifications are available for inspection for each plot at our Sales Centre during working hours and customers must check their individual specifications prior to making a reservation. Please see Sales Consultant for further details.



# APARTMENT TYPE 7

PLOT 660

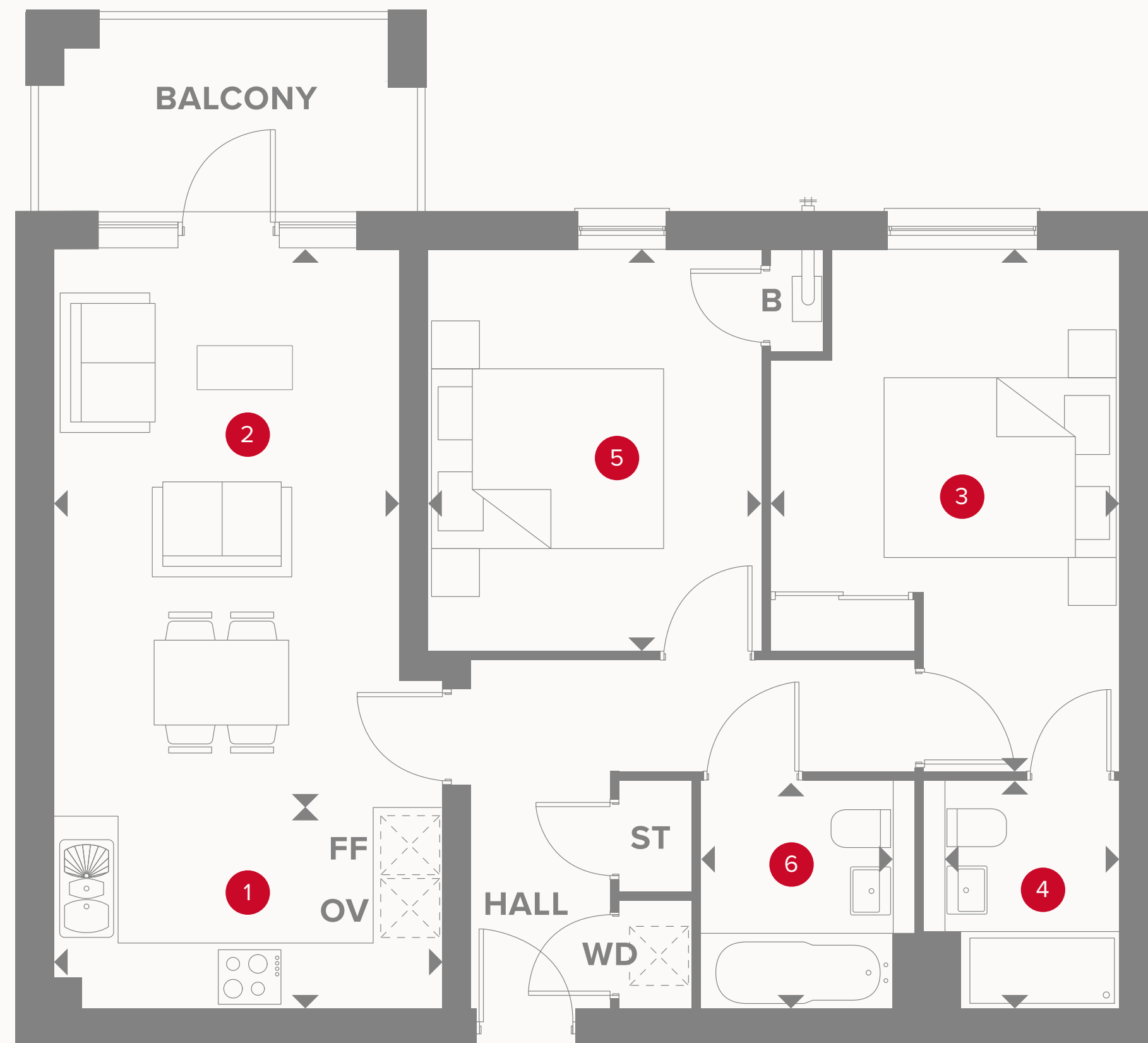

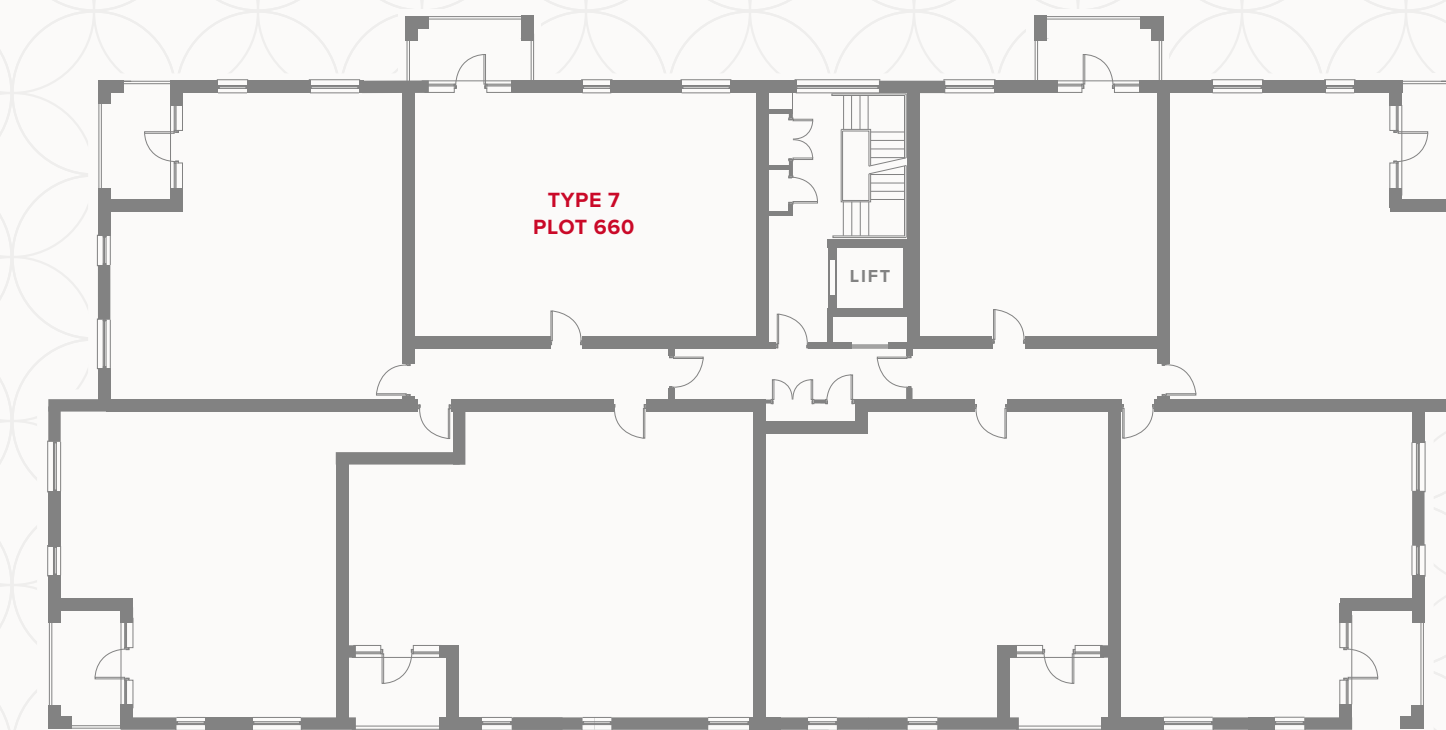

# PLAZA CENTRAL WESTGATE HOUSE FIRST FLOOR

1	Kitchen	12' x 6'1"	3.65 x 1.85 m
2	Lounge/Dining	17'5" x 10'8"	5.31 x 3.25 m
3	Bedroom 1	16'2" x 10'11"	4.9 x 3.34 m
4	En-Suite	7'1" x 5'4"	2.16 x 1.62 m
5	Bedroom 2	12'6" x 10'3"	3.8 x 3.12 m
6	Bathroom	7'1" x 5'11"	2.16 x 1.8 m



## KEY

-  Hob
- OV** Oven
- FF** Fridge/freezer
- B** Boiler

-  Dimensions start
- ST** Storage cupboard
- WD** Washer/Dryer

Customers should note this illustration is an example of the Plaza Central Westgate House apartments. All dimensions indicated are approximate and the furniture layout is for illustrative purposes only. Materials used may differ from plot to plot including render and roof tile colours. Detailed plans and specifications are available for inspection for each plot at our Sales Centre during working hours and customers must check their individual specifications prior to making a reservation. Please see Sales Consultant for further details.

# APARTMENT TYPE 1

PLOT 661 & 666 (HANDED)

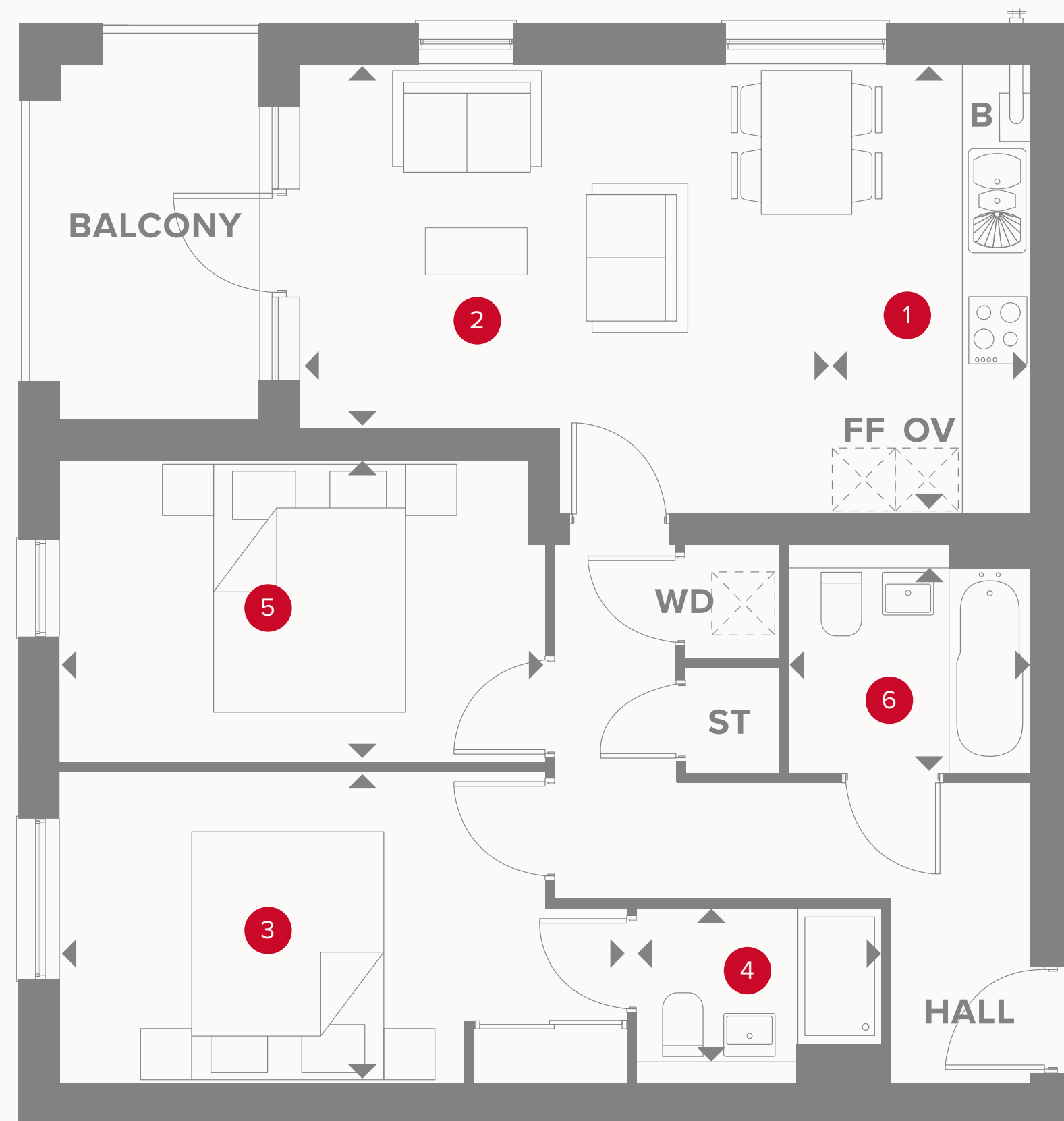

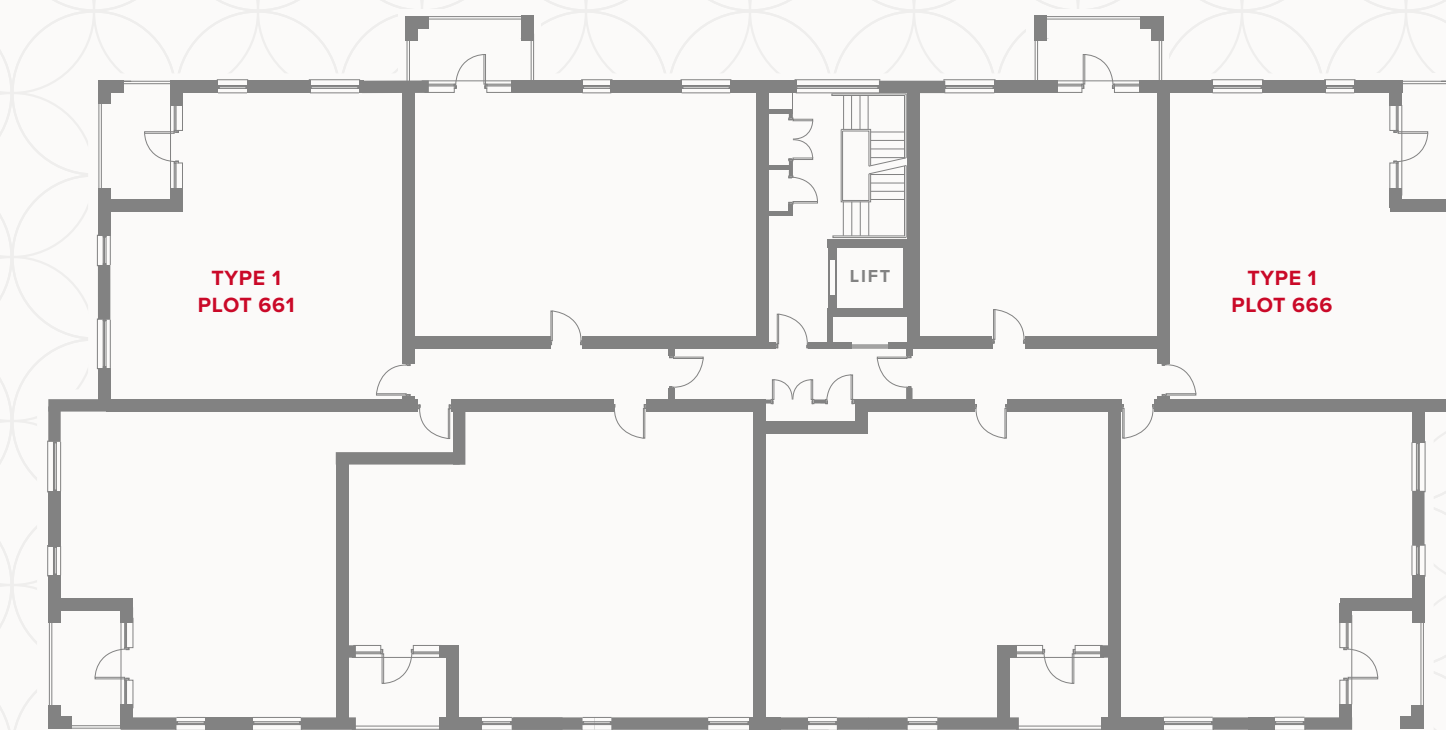

# PLAZA CENTRAL WESTGATE HOUSE FIRST FLOOR

1	Kitchen	13' x 6'1"	3.97 x 1.87 m
2	Lounge/Dining	15'1" x 10'7"	4.6 x 3.22 m
3	Bedroom 1	16'5" x 9'1"	5.01 x 2.76 m
4	En-Suite	7'2" x 4'5"	2.18 x 1.34 m
5	Bedroom 2	14'2" x 8'10"	4.32 x 2.67 m
6	Bathroom	7'1" x 5'11"	2.16 x 1.8 m



## KEY

-  Hob
- OV** Oven
- FF** Fridge/freezer
- B** Boiler

-  Dimensions start
- ST** Storage cupboard
- WD** Washer/Dryer

Customers should note this illustration is an example of the Plaza Central Westgate House apartments. All dimensions indicated are approximate and the furniture layout is for illustrative purposes only. Materials used may differ from plot to plot including render and roof tile colours. Detailed plans and specifications are available for inspection for each plot at our Sales Centre during working hours and customers must check their individual specifications prior to making a reservation. Please see Sales Consultant for further details.

# APARTMENT TYPE 2

PLOT 662

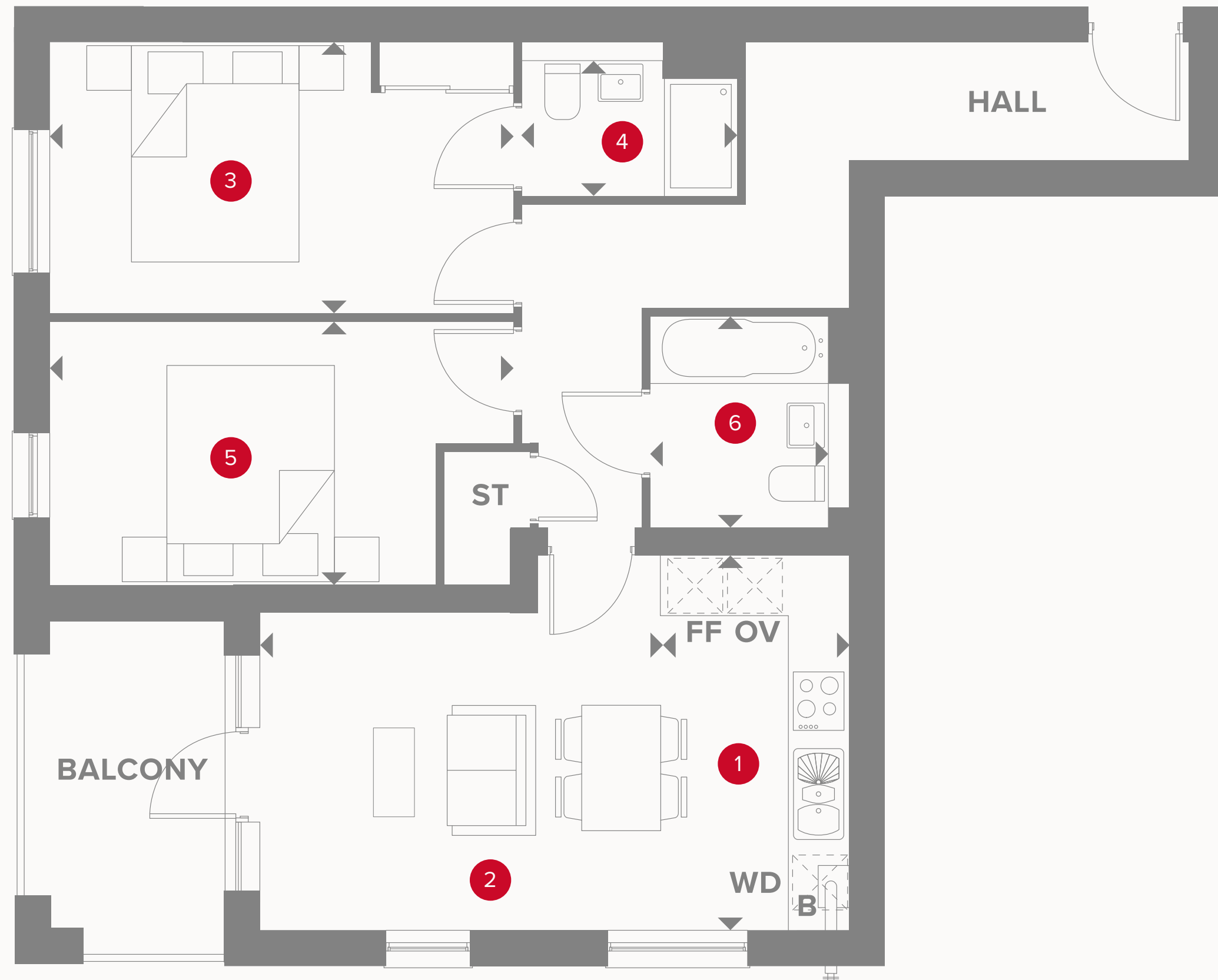

# PLAZA CENTRAL WESTGATE HOUSE FIRST FLOOR

1	Kitchen	12'6" x 6'1"	3.8 X 1.86 m
2	Lounge/Dining	13'5" x 10'7"	4.09 x 3.22 m
3	Bedroom 1	15'6" x 9'	4.71 X 2.75 m
4	En-Suite	7'2" x 4'6"	2.18 x 1.36 m
5	Bedroom 2	12'10" x 8'9"	3.91 x 2.68 m
6	Bathroom	7'1" x 5'11"	2.16 x 1.8 m

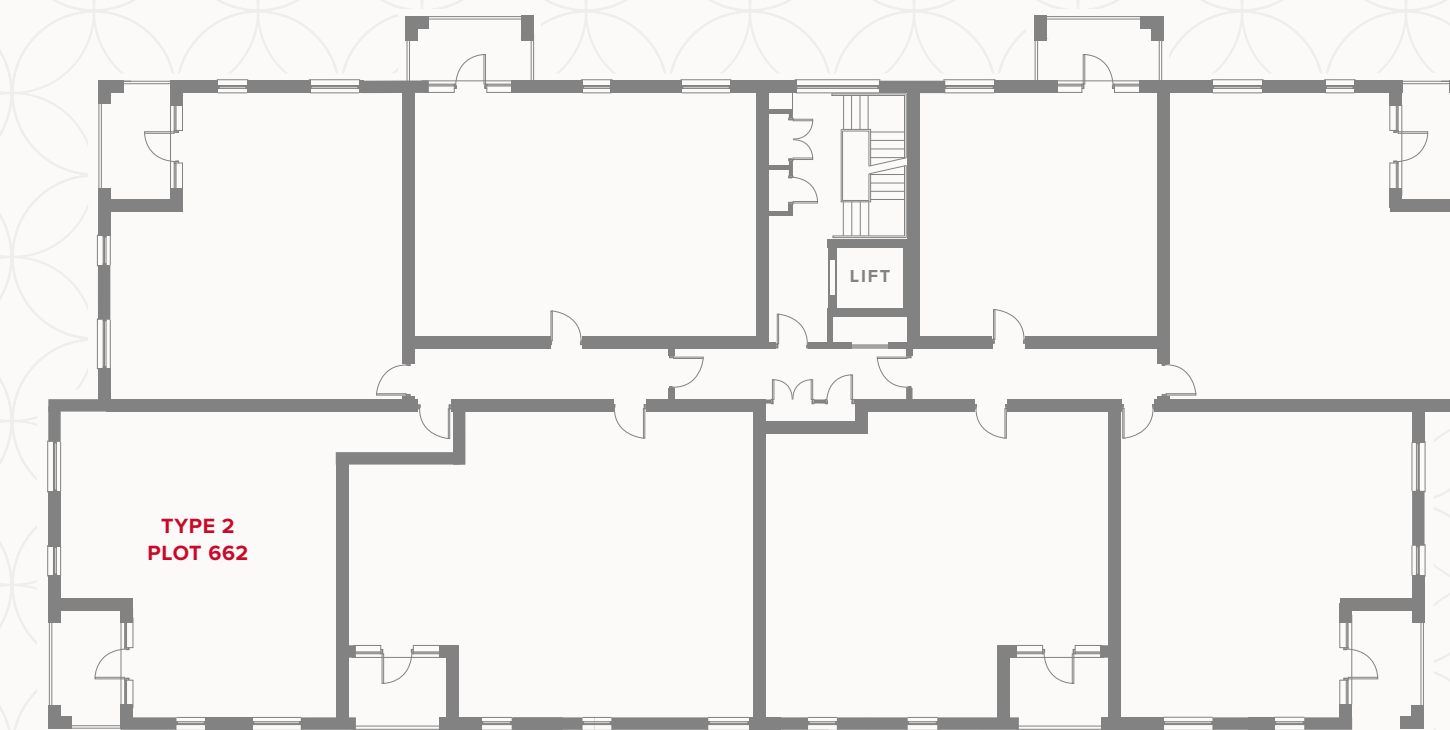

## KEY

- Hob
- OV** Oven
- FF** Fridge/freezer
- B** Boiler

- Dimensions start
- ST** Storage cupboard
- WD** Washer/Dryer

Customers should note this illustration is an example of the Plaza Central Westgate House apartments. All dimensions indicated are approximate and the furniture layout is for illustrative purposes only. Materials used may differ from plot to plot including render and roof tile colours. Detailed plans and specifications are available for inspection for each plot at our Sales Centre during working hours and customers must check their individual specifications prior to making a reservation. Please see Sales Consultant for further details.

**CONSUMER  
CODE FOR  
HOME BUILDERS**  
[www.consumercode.co.uk](http://www.consumercode.co.uk)

# APARTMENT TYPE 8

PLOT 663



# PLAZA CENTRAL WESTGATE HOUSE FIRST FLOOR

1	Kitchen	11'2" x 8'	3.4 x 2.45 m
2	Lounge/Dining	19'8" x 16'5"	5.99 x 4.99 m
3	Bedroom 1	18'5" x 9'4"	5.61 x 2.83 m
4	En-Suite 1	7'6" x 5'11"	2.3 x 1.8 m
5	Bedroom 2	18'5" x 9'	5.61 x 2.75 m
6	En-Suite 2	7'1" x 5'11"	2.16 x 1.8 m
7	Cloakroom	6'3" x 3'11"	1.91 x 1.2 m

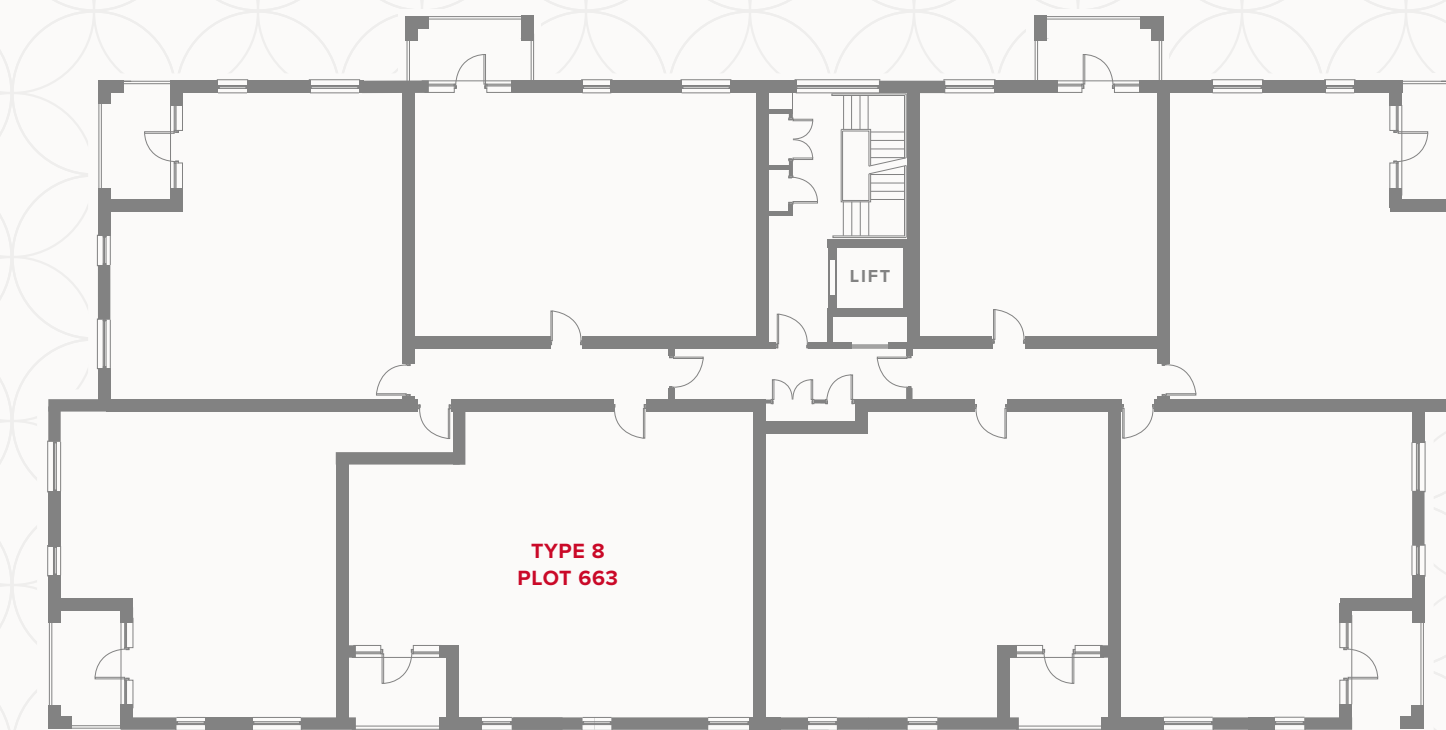

## KEY

	Hob		Dimensions start
<b>OV</b>	Oven	<b>ST</b>	Storage cupboard
<b>FF</b>	Fridge/freezer	<b>WD</b>	Washer/Dryer
<b>B</b>	Boiler		

Customers should note this illustration is an example of the Plaza Central Westgate House apartments. All dimensions indicated are approximate and the furniture layout is for illustrative purposes only. Materials used may differ from plot to plot including render and roof tile colours. Detailed plans and specifications are available for inspection for each plot at our Sales Centre during working hours and customers must check their individual specifications prior to making a reservation. Please see Sales Consultant for further details.

# APARTMENT TYPE 9

PLOT 664

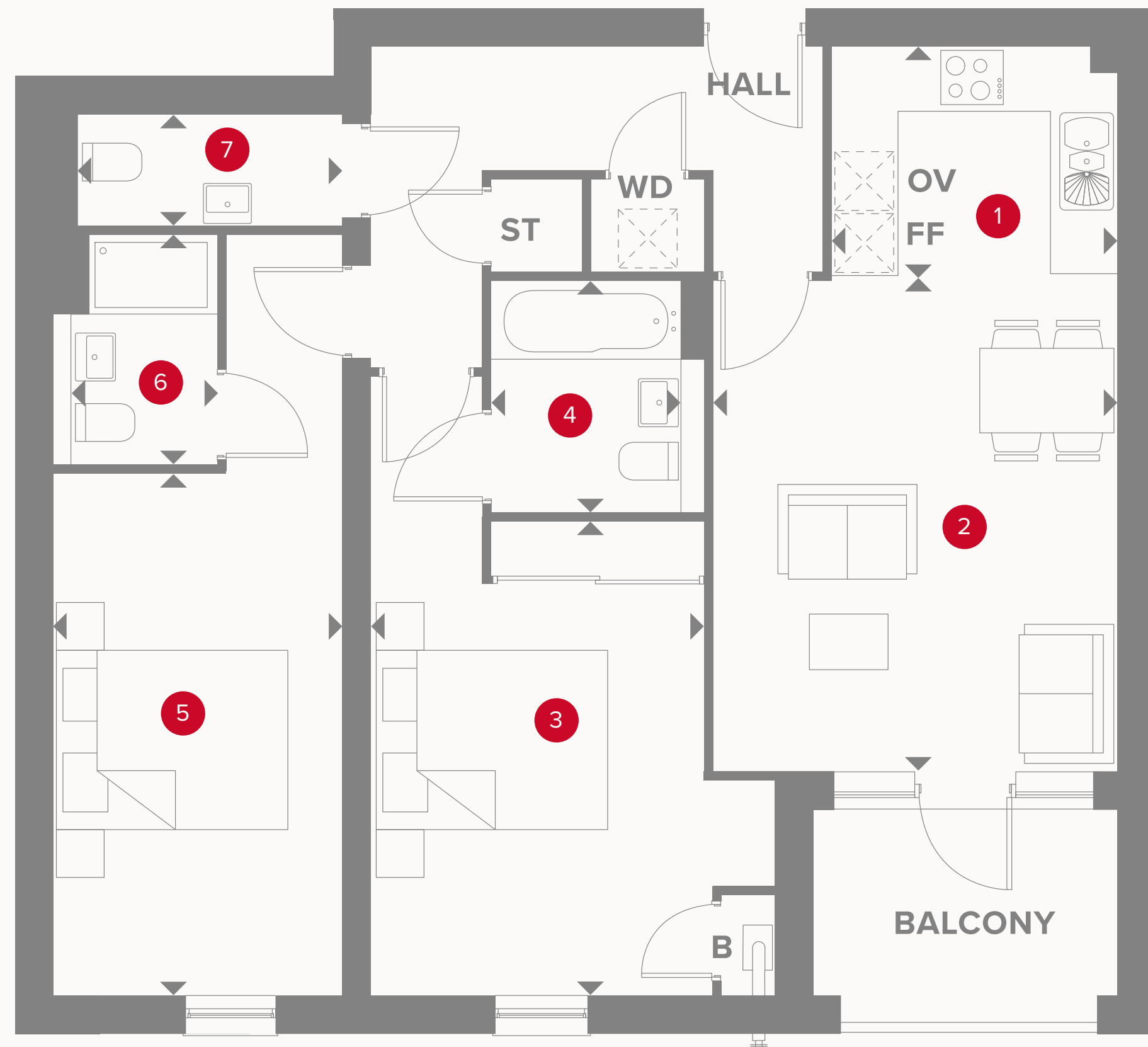

# PLAZA CENTRAL WESTGATE HOUSE FIRST FLOOR

1	Kitchen	8'11" x 7'1"	2.71 x 2.15 m
2	Lounge/Dining	15'5" x 12'7"	4.7 x 3.83 m
3	Bedroom 1	14'10" x 10'4"	4.51 x 3.15 m
4	En-Suite 1	7'2" x 5'11"	2.18 x 1.8 m
5	Bedroom 2	16'3" x 9'	4.95 x 2.75 m
6	En-Suite 2	7'2" x 4'6"	2.18 x 1.36 m
7	Cloakroom	8'3" x 3'6"	2.5 x 1.06 m

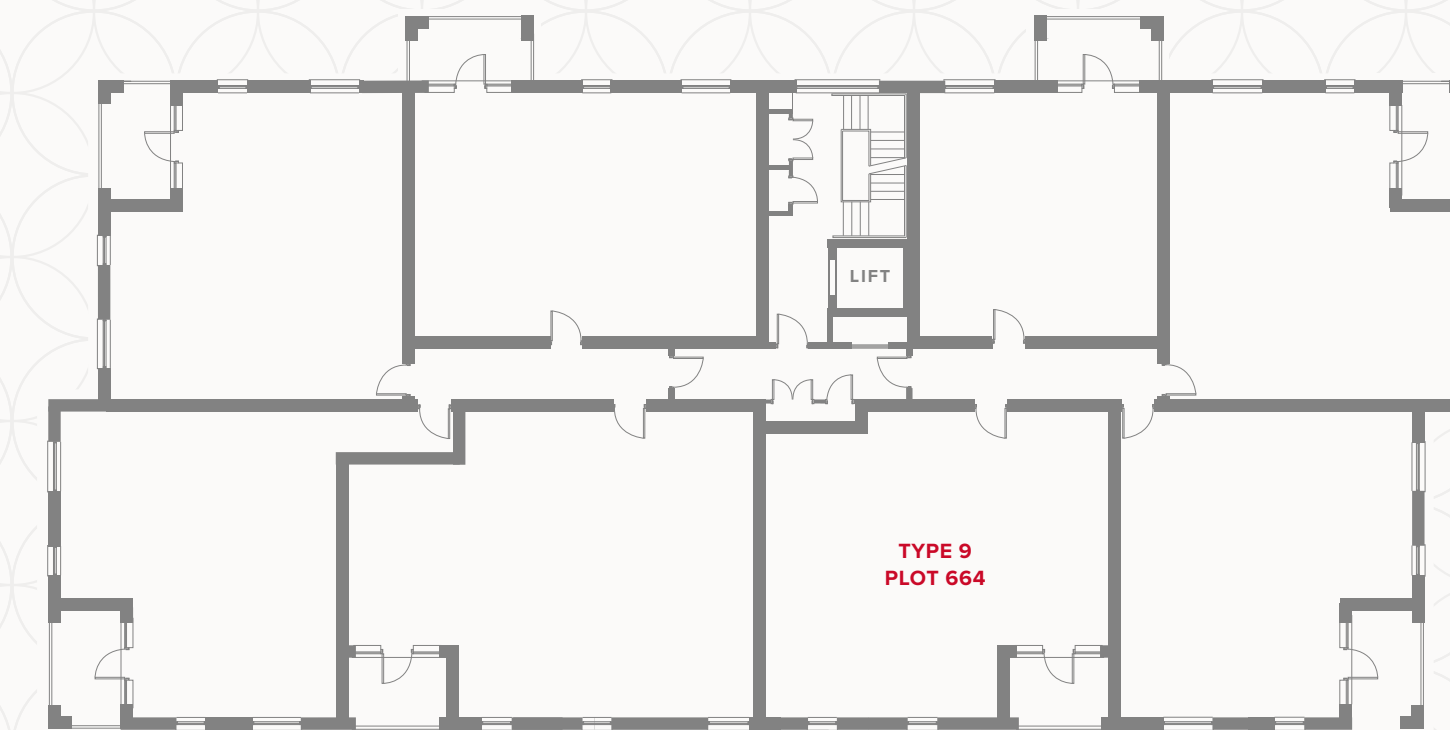

## KEY

	Hob		Dimensions start
<b>OV</b>	Oven	<b>ST</b>	Storage cupboard
<b>FF</b>	Fridge/freezer	<b>WD</b>	Washer/Dryer
<b>B</b>	Boiler		

Customers should note this illustration is an example of the Plaza Central Westgate House apartments. All dimensions indicated are approximate and the furniture layout is for illustrative purposes only. Materials used may differ from plot to plot including render and roof tile colours. Detailed plans and specifications are available for inspection for each plot at our Sales Centre during working hours and customers must check their individual specifications prior to making a reservation. Please see Sales Consultant for further details.

**CONSUMER  
CODE FOR  
HOME BUILDERS**  
[www.consumercode.co.uk](http://www.consumercode.co.uk)

# APARTMENT TYPE 5

PLOT 665



# PLAZA CENTRAL WESTGATE HOUSE FIRST FLOOR

1	Kitchen	13' x 6'1"	3.95 x 1.87 m
2	Lounge/Dining	15'1" x 10'7"	4.6 x 3.22 m
3	Bedroom 1	16'5" x 9'1"	5.01 x 2.76 m
4	En-Suite	7'2" x 4'6"	2.18 x 1.37 m
5	Bedroom 2	14'2" x 8'9"	4.32 x 2.66 m
6	Bathroom	7'1" x 5'11"	2.16 x 1.8 m

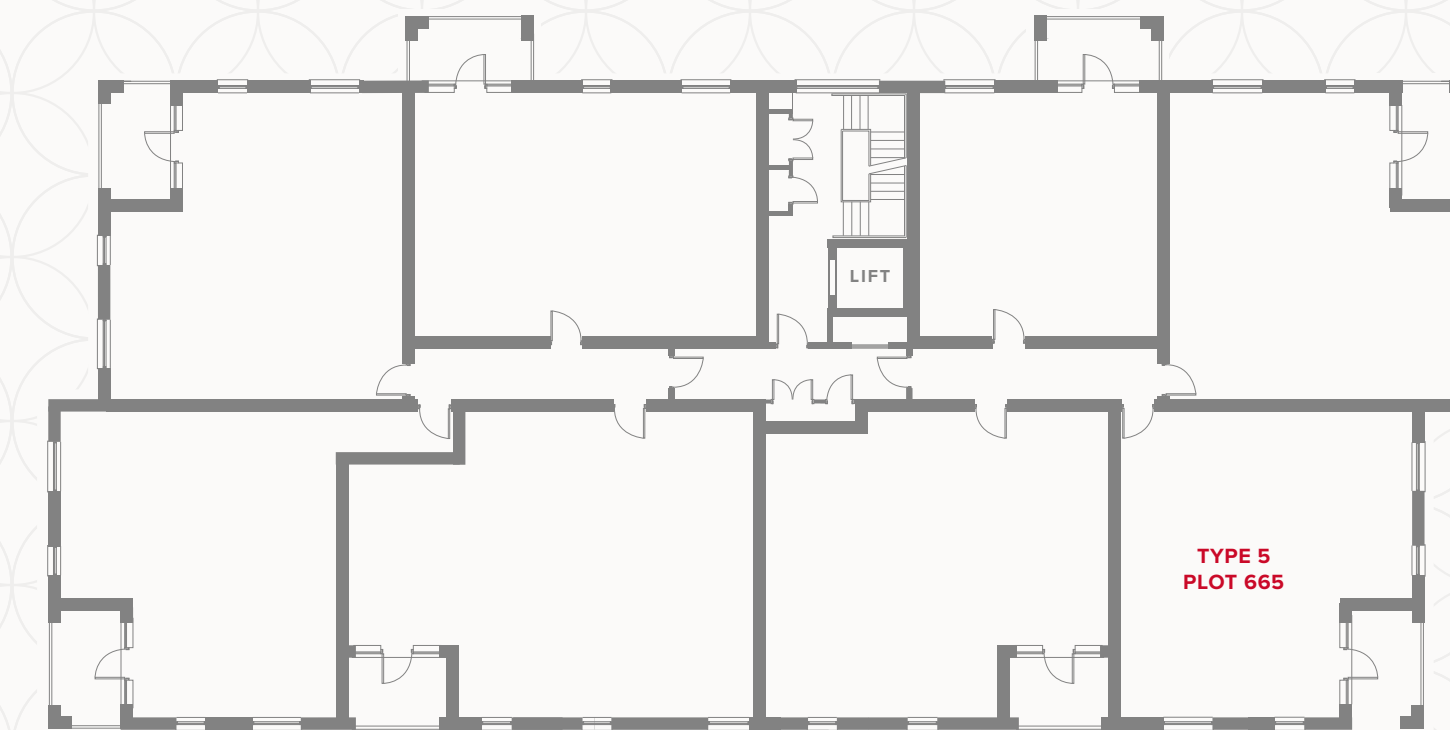

## KEY

- Hob
- OV** Oven
- FF** Fridge/freezer
- B** Boiler

- Dimensions start
- ST** Storage cupboard
- WD** Washer/Dryer

Customers should note this illustration is an example of the Plaza Central Westgate House apartments. All dimensions indicated are approximate and the furniture layout is for illustrative purposes only. Materials used may differ from plot to plot including render and roof tile colours. Detailed plans and specifications are available for inspection for each plot at our Sales Centre during working hours and customers must check their individual specifications prior to making a reservation. Please see Sales Consultant for further details.

**CONSUMER  
CODE FOR  
HOME BUILDERS**  
[www.consumercode.co.uk](http://www.consumercode.co.uk)

# APARTMENT TYPE 6

PLOT 667

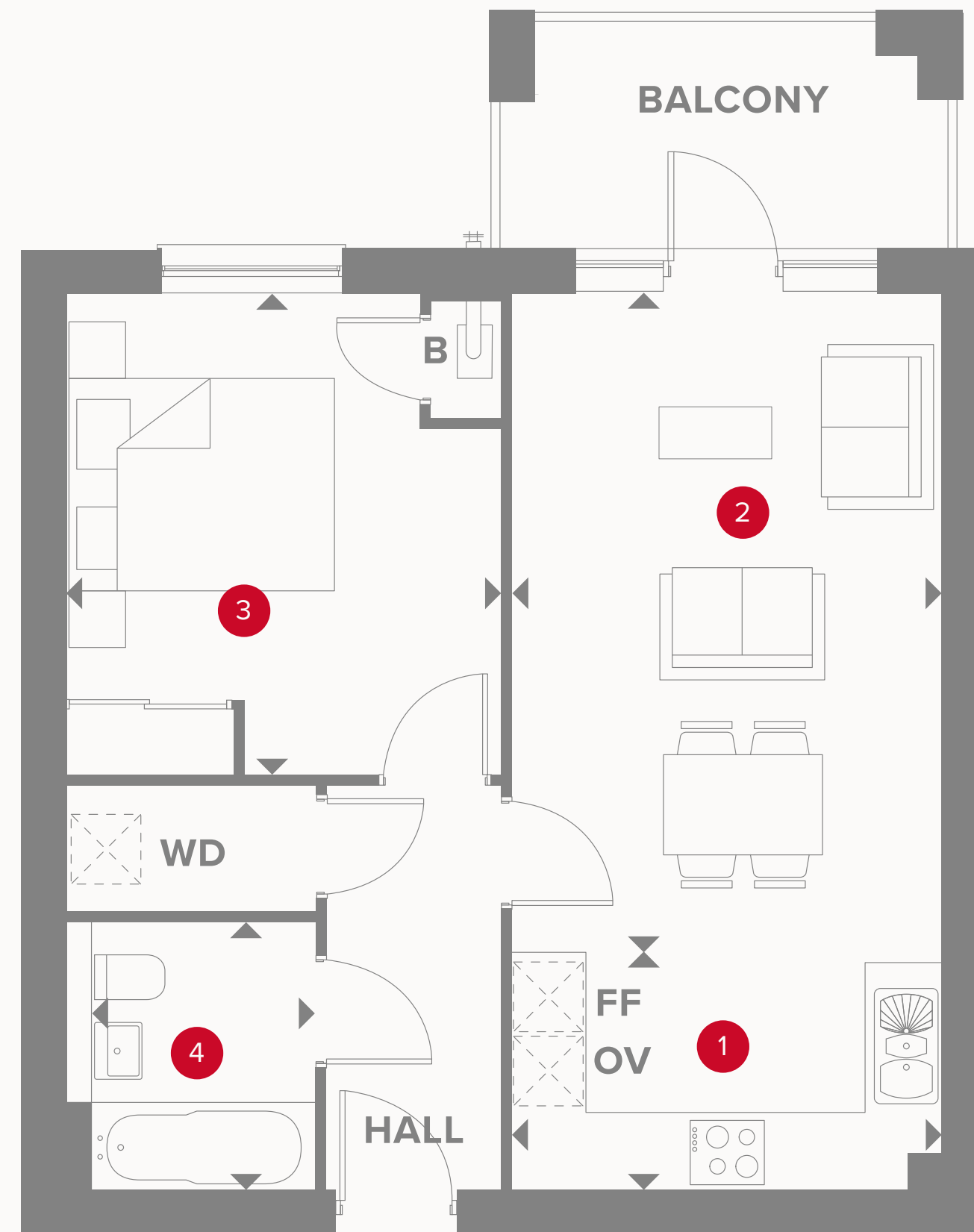

# PLAZA CENTRAL WESTGATE HOUSE FIRST FLOOR

1	Kitchen	11'5" x 6'1"	3.48 x 1.85 m
2	Lounge/Dining	17'5" x 11'5"	5.31 x 3.48 m
3	Bedroom	12'8" x 11'4"	3.86 x 3.46 m
4	Bathroom	7'1" x 5'11"	2.16 x 1.8 m

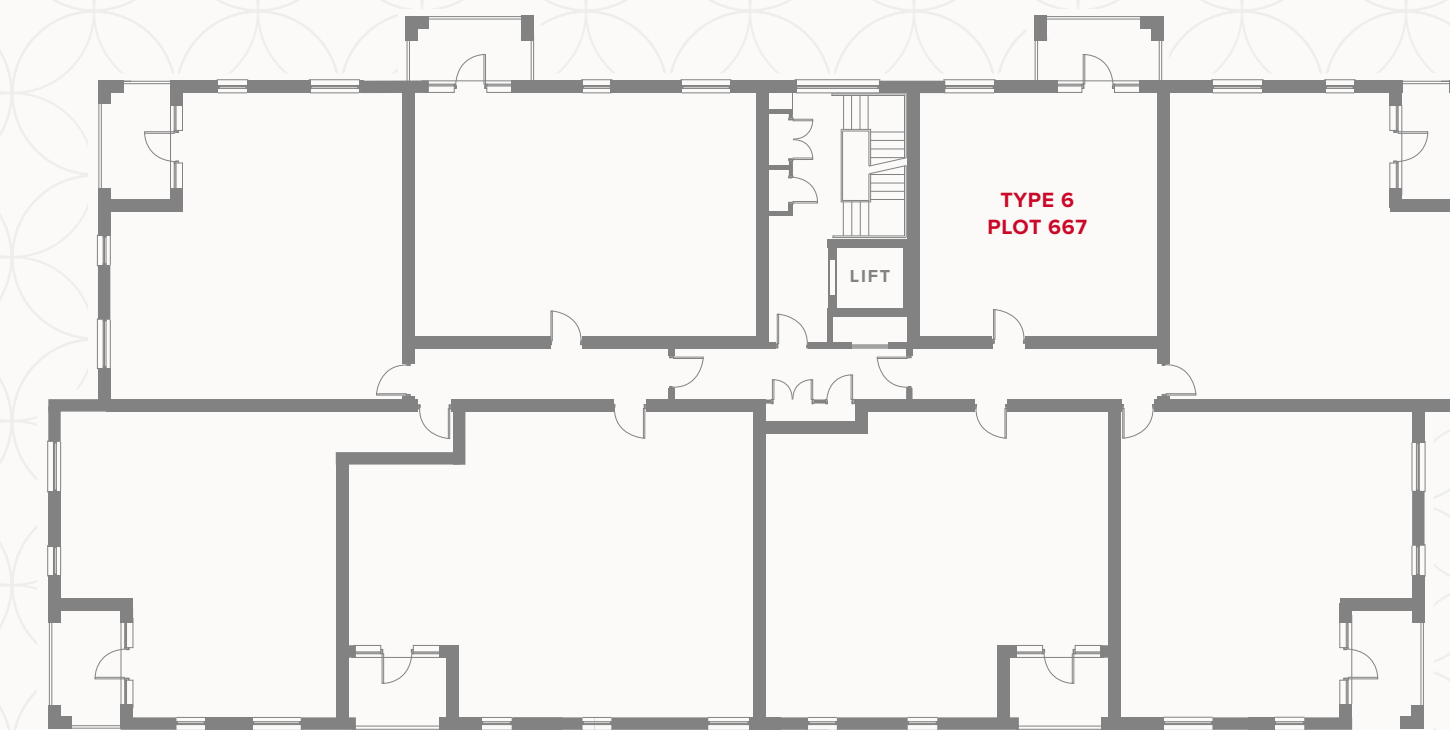

## KEY

- Hob
- OV** Oven
- FF** Fridge/freezer
- B** Boiler

- Dimensions start
- ST** Storage cupboard
- WD** Washer/Dryer

Customers should note this illustration is an example of the Plaza Central Westgate House apartments. All dimensions indicated are approximate and the furniture layout is for illustrative purposes only. Materials used may differ from plot to plot including render and roof tile colours. Detailed plans and specifications are available for inspection for each plot at our Sales Centre during working hours and customers must check their individual specifications prior to making a reservation. Please see Sales Consultant for further details.

**CONSUMER  
CODE FOR  
HOME BUILDERS**  
[www.consumercode.co.uk](http://www.consumercode.co.uk)

# APARTMENT TYPE 7

PLOT 668

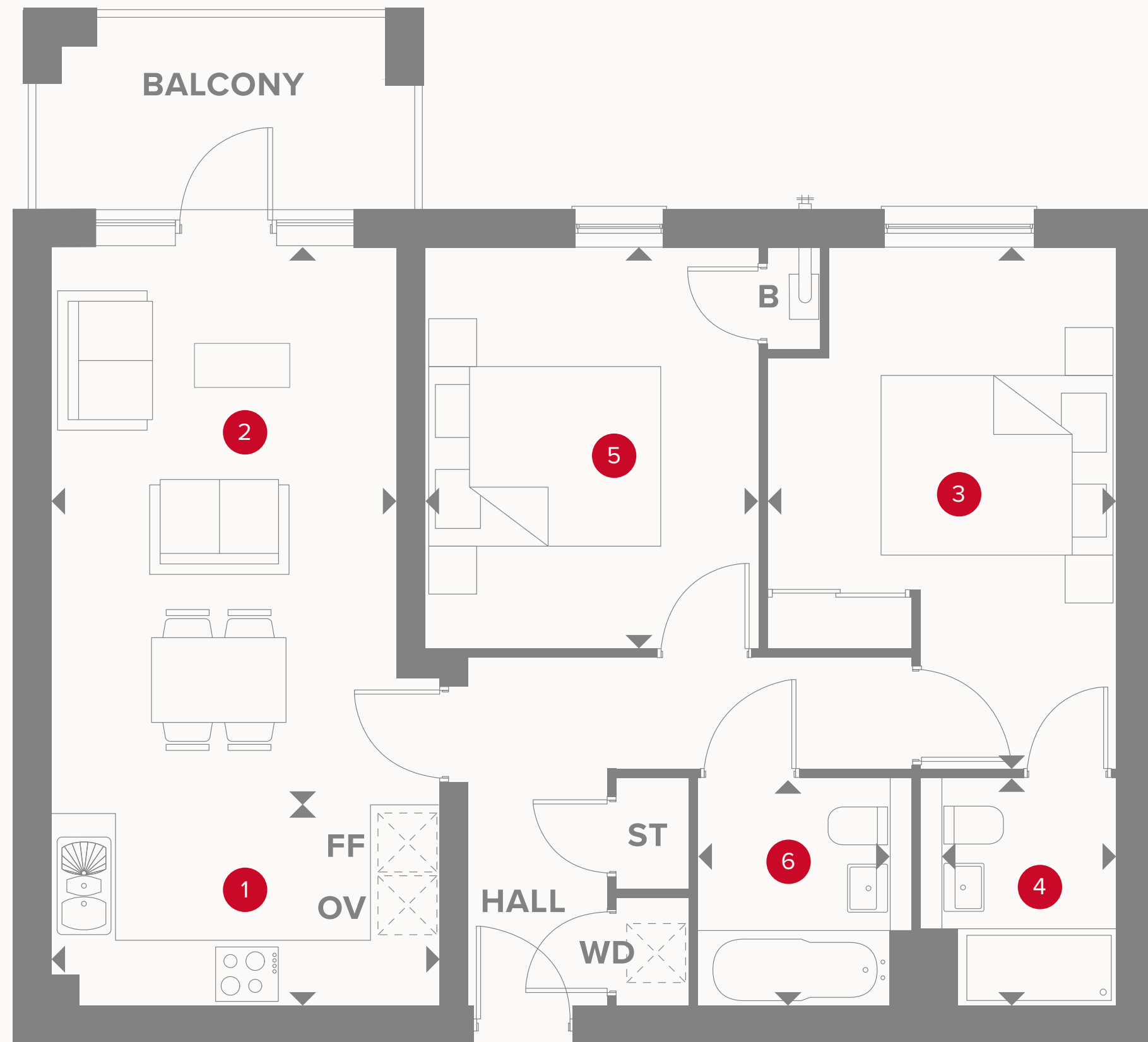

# PLAZA CENTRAL WESTGATE HOUSE SECOND FLOOR

1	Kitchen	12' x 6'1"	3.65 x 1.85 m
2	Lounge/Dining	17'5" x 10'8"	5.31 x 3.25 m
3	Bedroom 1	12'6" x 10'11"	3.8 x 3.31 m
4	En-Suite	7'1" x 6'1"	2.16 x 1.86 m
5	Bedroom 2	12'6" x 10'4"	3.8 x 3.15 m
6	Bathroom	7'1" x 5'11"	2.16 x 1.8 m

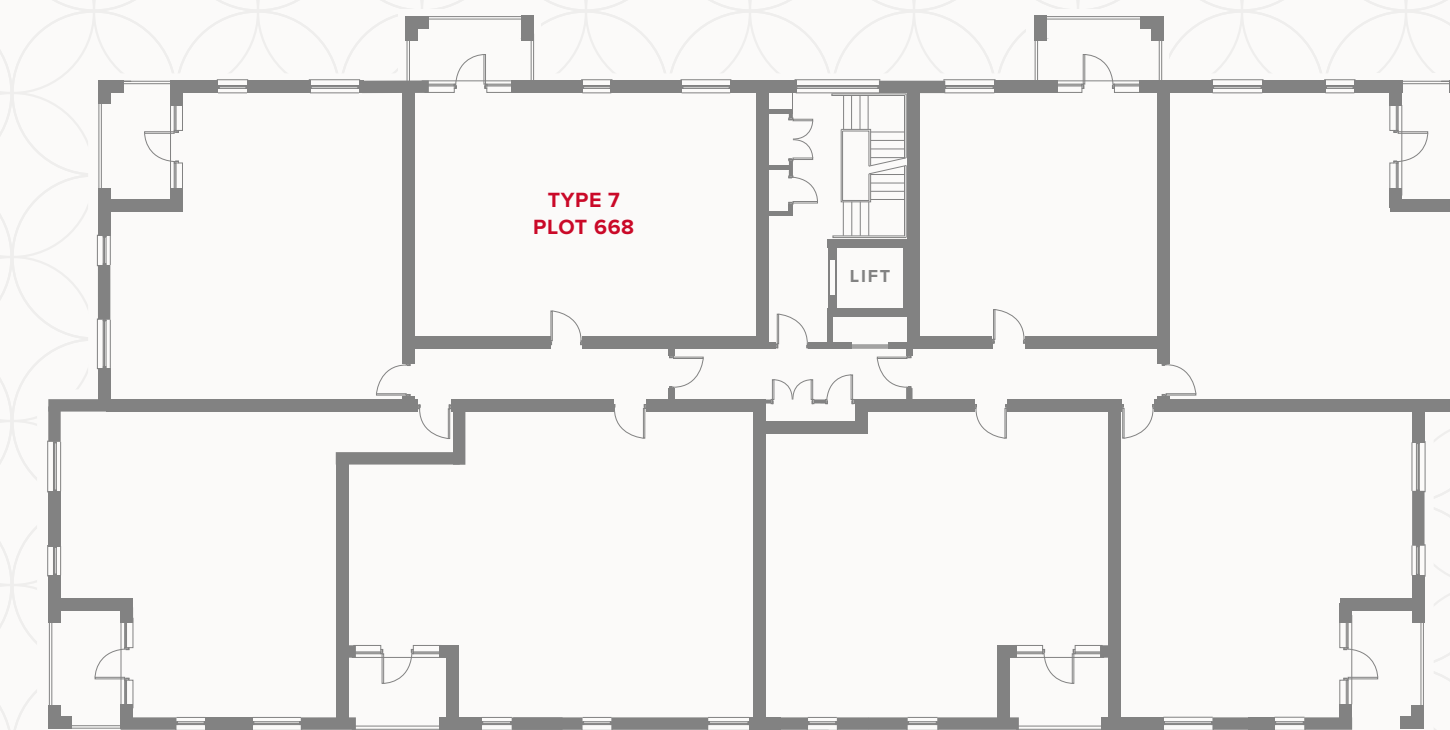

## KEY

- Hob
- OV** Oven
- FF** Fridge/freezer
- B** Boiler

- Dimensions start
- ST** Storage cupboard
- WD** Washer/Dryer

Customers should note this illustration is an example of the Plaza Central Westgate House apartments. All dimensions indicated are approximate and the furniture layout is for illustrative purposes only. Materials used may differ from plot to plot including render and roof tile colours. Detailed plans and specifications are available for inspection for each plot at our Sales Centre during working hours and customers must check their individual specifications prior to making a reservation. Please see Sales Consultant for further details.

**CONSUMER  
CODE FOR  
HOME BUILDERS**  
[www.consumercode.co.uk](http://www.consumercode.co.uk)



# APARTMENT TYPE 1

PLOT 669 & 674 (HANDED)

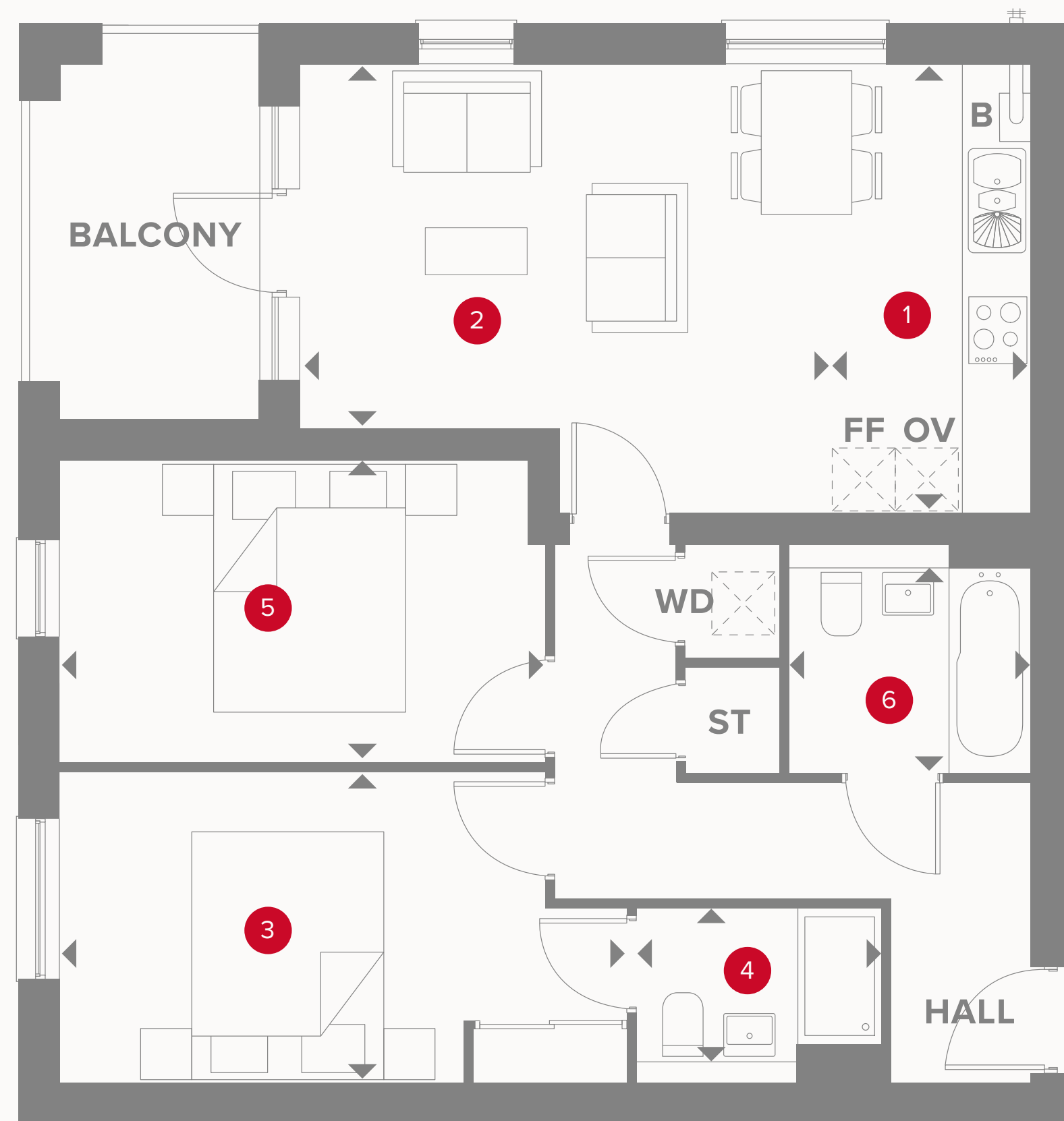

# PLAZA CENTRAL WESTGATE HOUSE SECOND FLOOR

1	Kitchen	13' x 6'1"	3.97 x 1.87 m
2	Lounge/Dining	15'1" x 10'7"	4.6 x 3.22 m
3	Bedroom 1	16'5" x 9'1"	5.01 x 2.76 m
4	En-Suite	7'2" x 4'5"	2.18 x 1.34 m
5	Bedroom 2	14'2" x 8'10"	4.32 x 2.67 m
6	Bathroom	7'1" x 5'11"	2.16 x 1.8 m

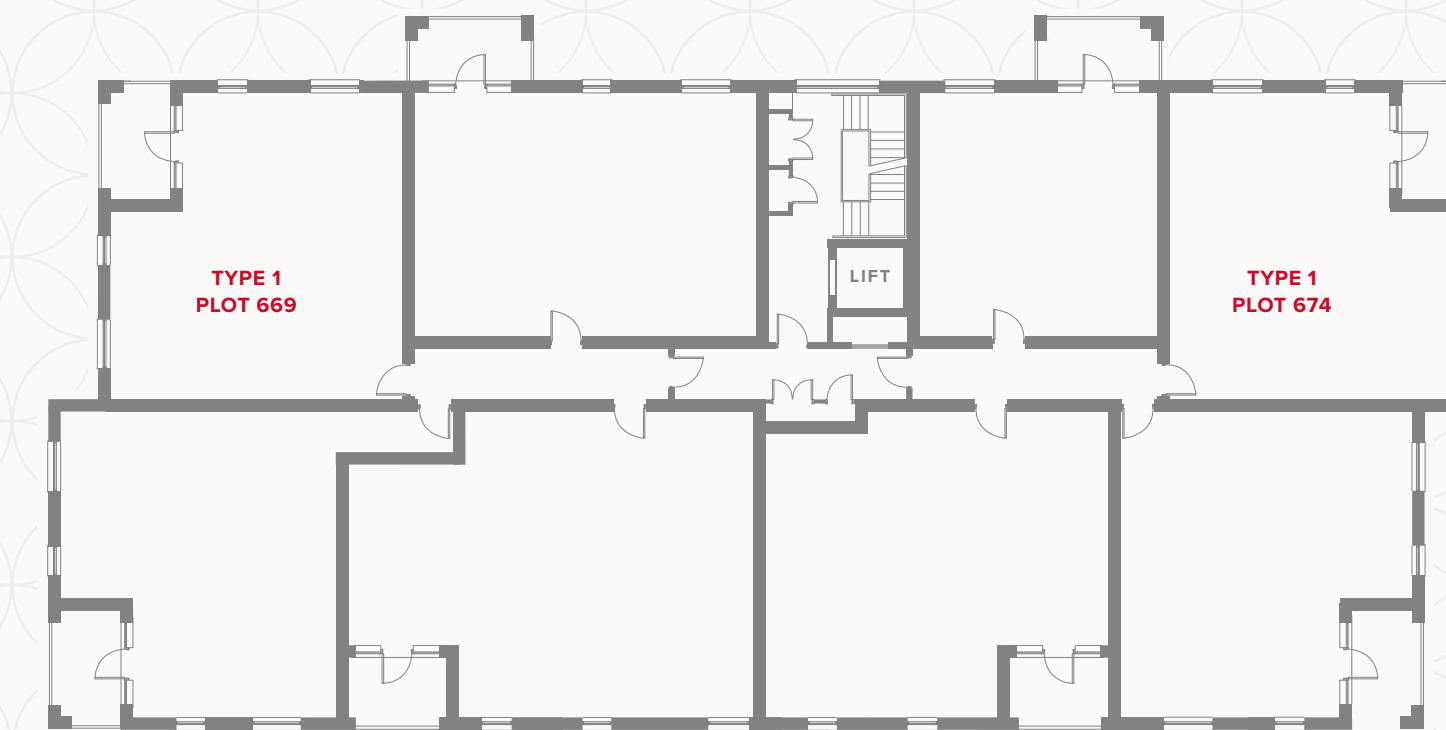

## KEY

- Hob
- Oven
- Fridge/freezer
- Boiler

- Dimensions start
- Storage cupboard
- Washer/Dryer

Customers should note this illustration is an example of the Plaza Central Westgate House apartments. All dimensions indicated are approximate and the furniture layout is for illustrative purposes only. Materials used may differ from plot to plot including render and roof tile colours. Detailed plans and specifications are available for inspection for each plot at our Sales Centre during working hours and customers must check their individual specifications prior to making a reservation. Please see Sales Consultant for further details.

# APARTMENT TYPE 2

PLOT 670

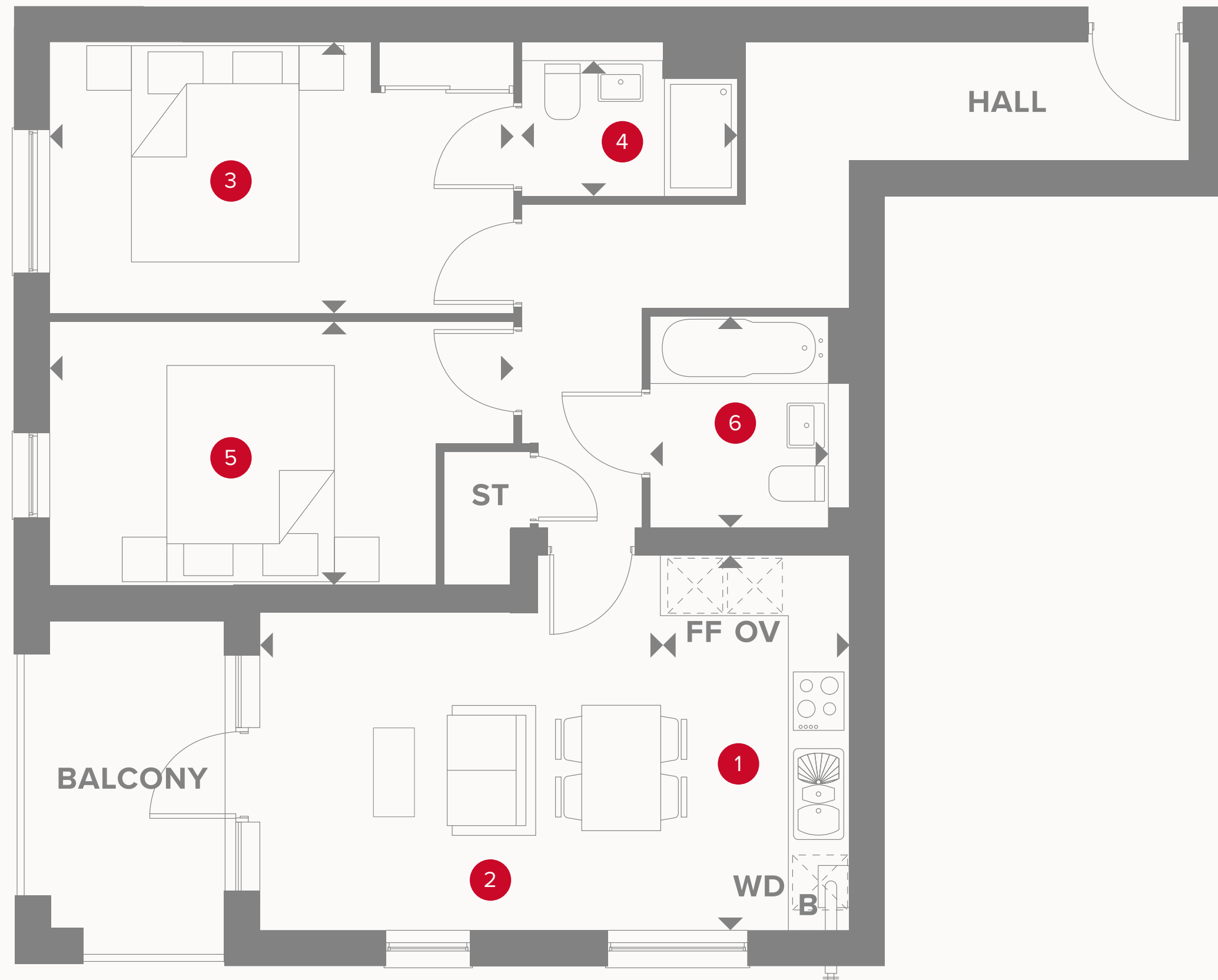

# PLAZA CENTRAL WESTGATE HOUSE SECOND FLOOR

1	Kitchen	12'6" x 6'1"	3.8 X 1.86 m
2	Lounge/Dining	13'5" x 10'7"	4.09 x 3.22 m
3	Bedroom 1	15'6" x 9'	4.71 X 2.75 m
4	En-Suite	7'2" x 4'6"	2.18 x 1.36 m
5	Bedroom 2	12'10" x 8'9"	3.91 x 2.68 m
6	Cloakroom	7'1" x 5'11"	2.16 x 1.8 m

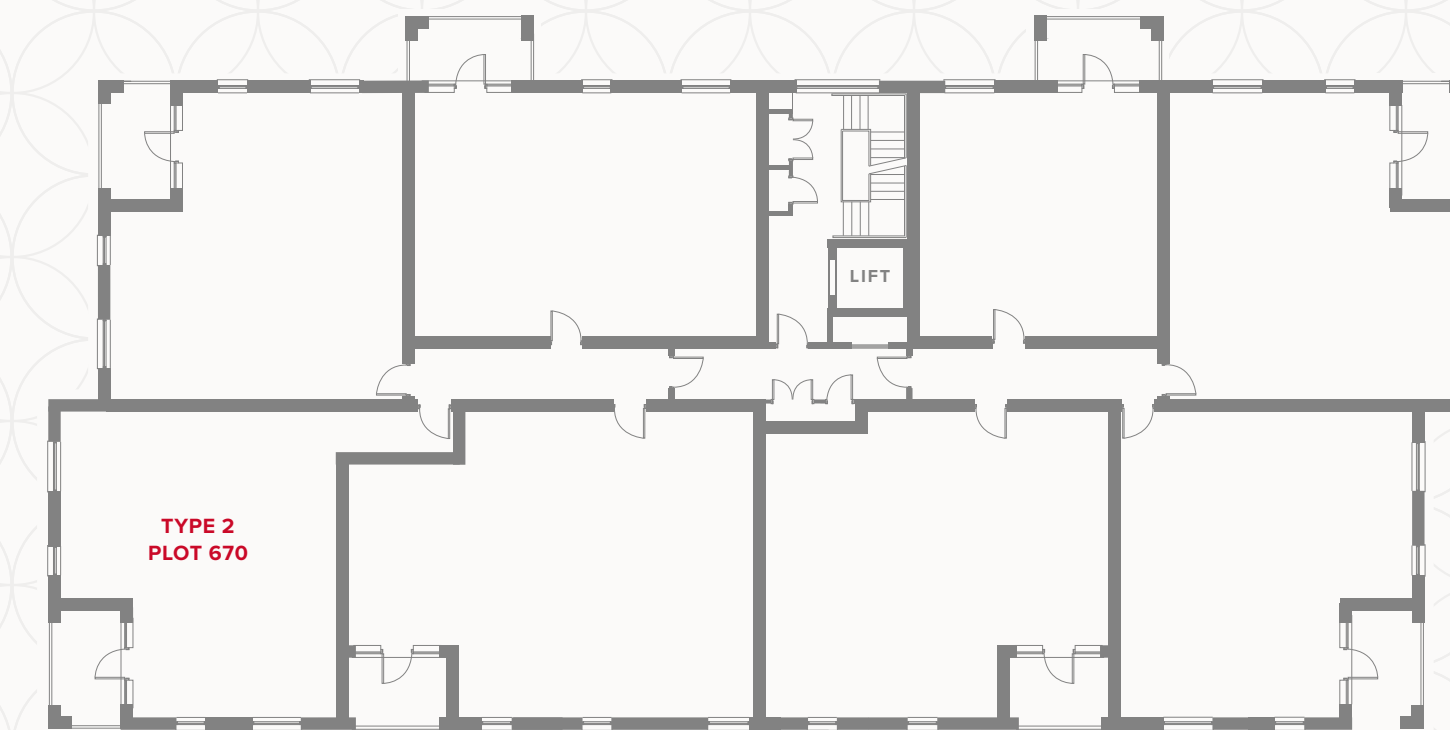

## KEY

- Hob
- OV** Oven
- FF** Fridge/freezer
- B** Boiler

- Dimensions start
- ST** Storage cupboard
- WD** Washer/Dryer

Customers should note this illustration is an example of the Plaza Central Westgate House apartments. All dimensions indicated are approximate and the furniture layout is for illustrative purposes only. Materials used may differ from plot to plot including render and roof tile colours. Detailed plans and specifications are available for inspection for each plot at our Sales Centre during working hours and customers must check their individual specifications prior to making a reservation. Please see Sales Consultant for further details.

# APARTMENT TYPE 8

PLOT 671



# PLAZA CENTRAL WESTGATE HOUSE SECOND FLOOR

1	Kitchen	11'2" x 8'	3.4 x 2.45 m
2	Lounge/Dining	19'8" x 16'5"	5.99 x 4.99 m
3	Bedroom 1	18'5" x 9'4"	5.61 x 2.83 m
4	En-Suite 1	7'6" x 5'11"	2.3 x 1.8 m
5	Bedroom 2	18'5" x 9'	5.61 x 2.75 m
6	En-Suite 2	7'1" x 5'11"	2.16 x 1.8 m
7	Cloakroom	6'3" x 3'11"	1.91 x 1.2 m

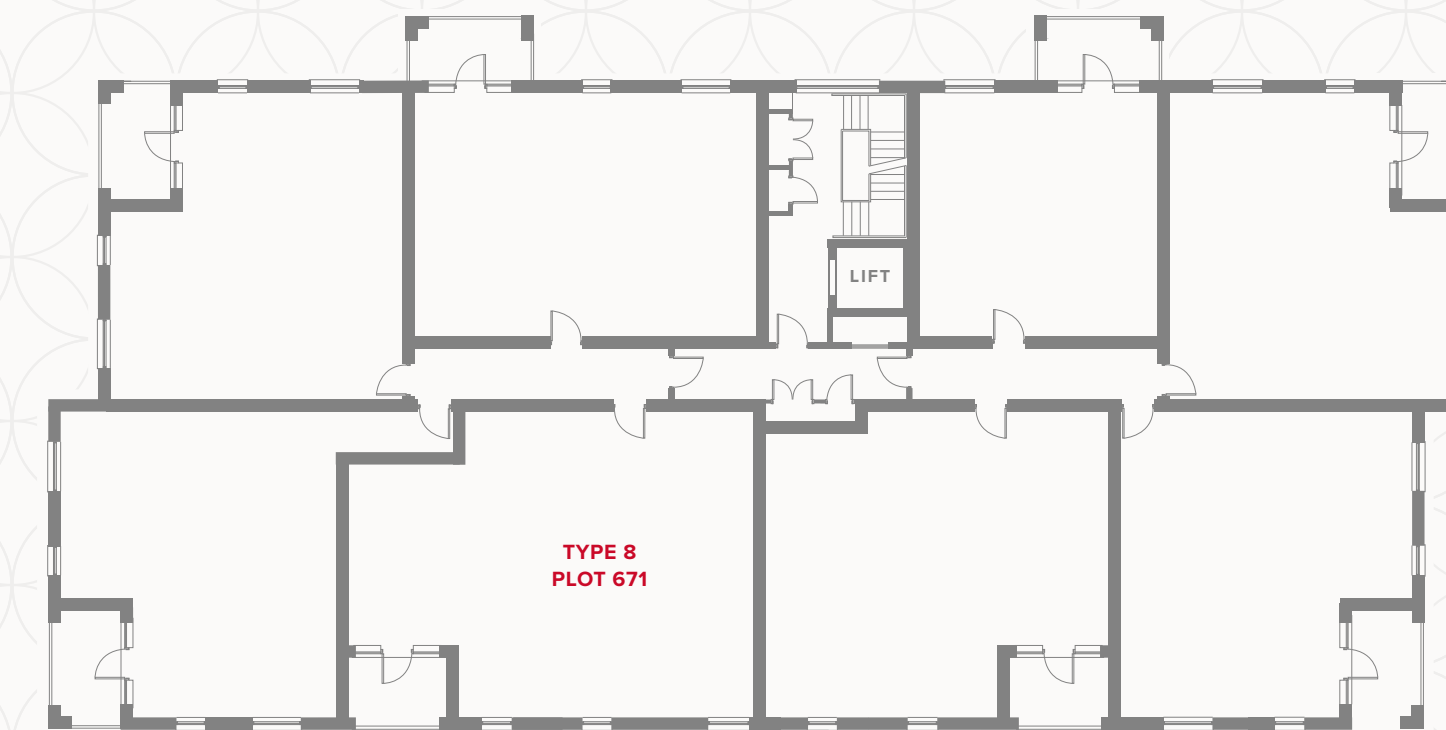

## KEY

- Hob
- OV** Oven
- FF** Fridge/freezer
- B** Boiler

- Dimensions start
- ST** Storage cupboard
- WD** Washer/Dryer

Customers should note this illustration is an example of the Plaza Central Westgate House apartments. All dimensions indicated are approximate and the furniture layout is for illustrative purposes only. Materials used may differ from plot to plot including render and roof tile colours. Detailed plans and specifications are available for inspection for each plot at our Sales Centre during working hours and customers must check their individual specifications prior to making a reservation. Please see Sales Consultant for further details.

# APARTMENT TYPE 9

PLOT 672

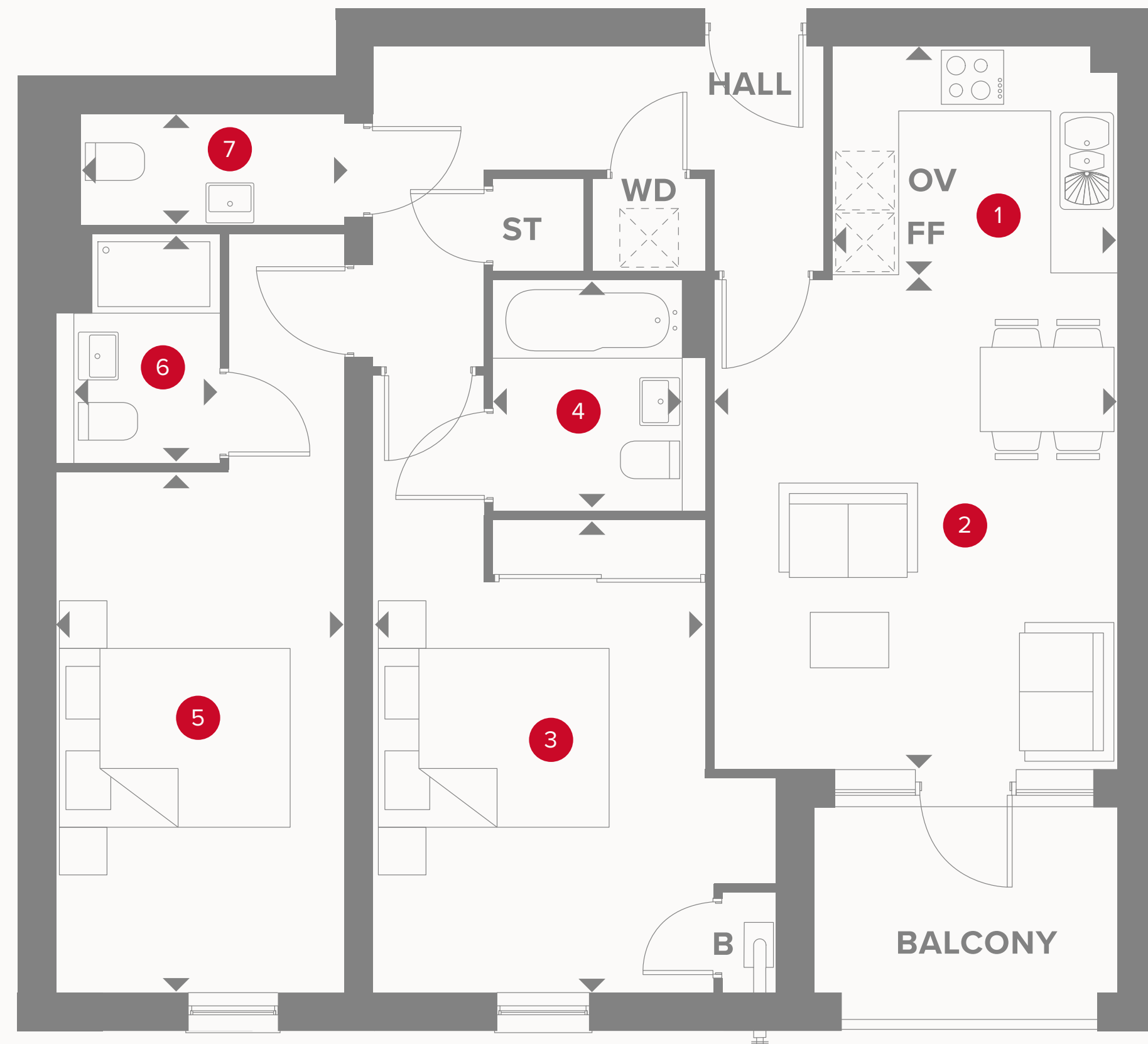

# PLAZA CENTRAL WESTGATE HOUSE SECOND FLOOR

1	Kitchen	8'11" x 7'1"	2.71 x 2.15 m
2	Lounge/Dining	15'5" x 12'7"	4.7 x 3.83 m
3	Bedroom 1	14'10" x 10'4"	4.51 x 3.15 m
4	En-Suite 1	7'2" x 5'11"	2.18 x 1.8 m
5	Bedroom 2	16'3" x 9'	4.95 x 2.75 m
6	En-Suite 2	7'2" x 4'6"	2.18 x 1.36 m
7	Cloakroom	8'3" x 3'6"	2.5 x 1.06 m

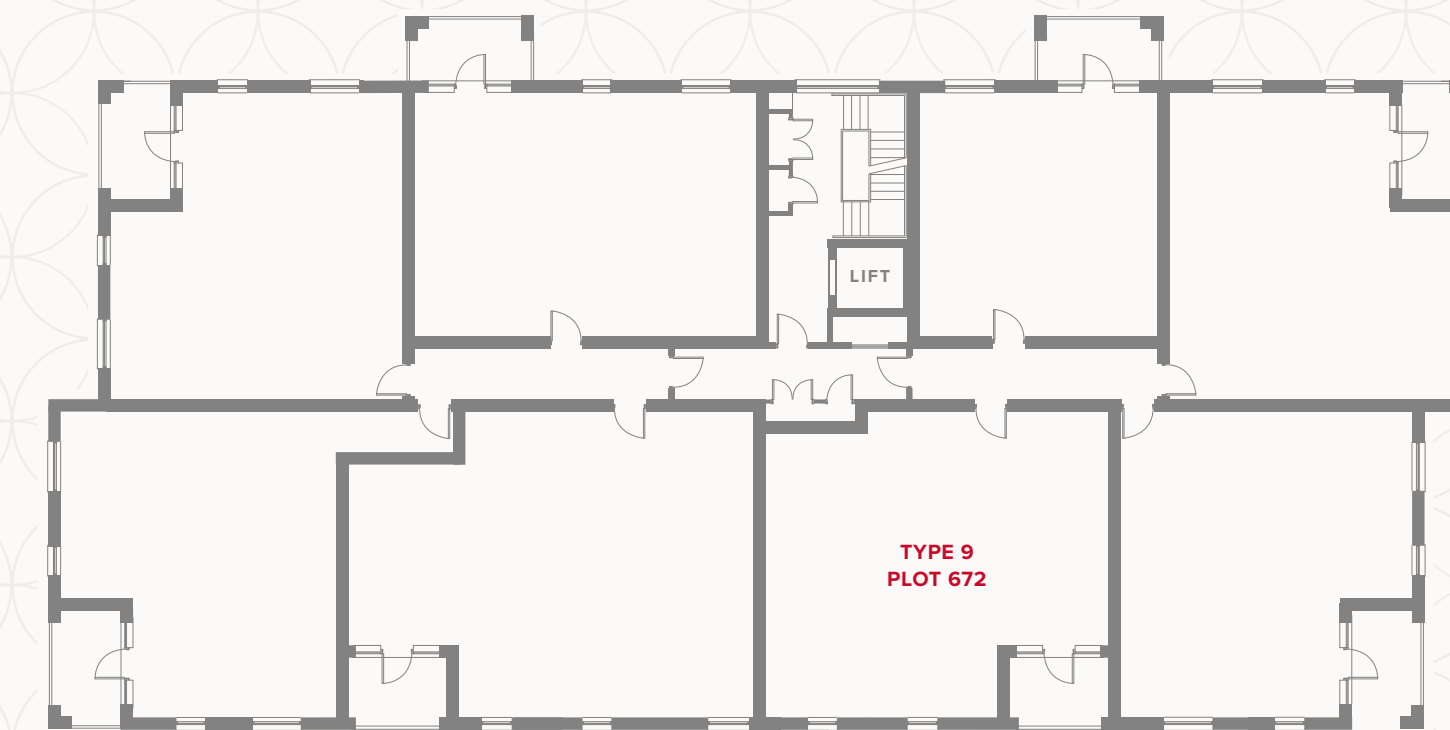

## KEY

- Hob
- OV** Oven
- FF** Fridge/freezer
- B** Boiler

- Dimensions start
- ST** Storage cupboard
- WD** Washer/Dryer

Customers should note this illustration is an example of the Plaza Central Westgate House apartments. All dimensions indicated are approximate and the furniture layout is for illustrative purposes only. Materials used may differ from plot to plot including render and roof tile colours. Detailed plans and specifications are available for inspection for each plot at our Sales Centre during working hours and customers must check their individual specifications prior to making a reservation. Please see Sales Consultant for further details.

# APARTMENT TYPE 5

PLOT 673

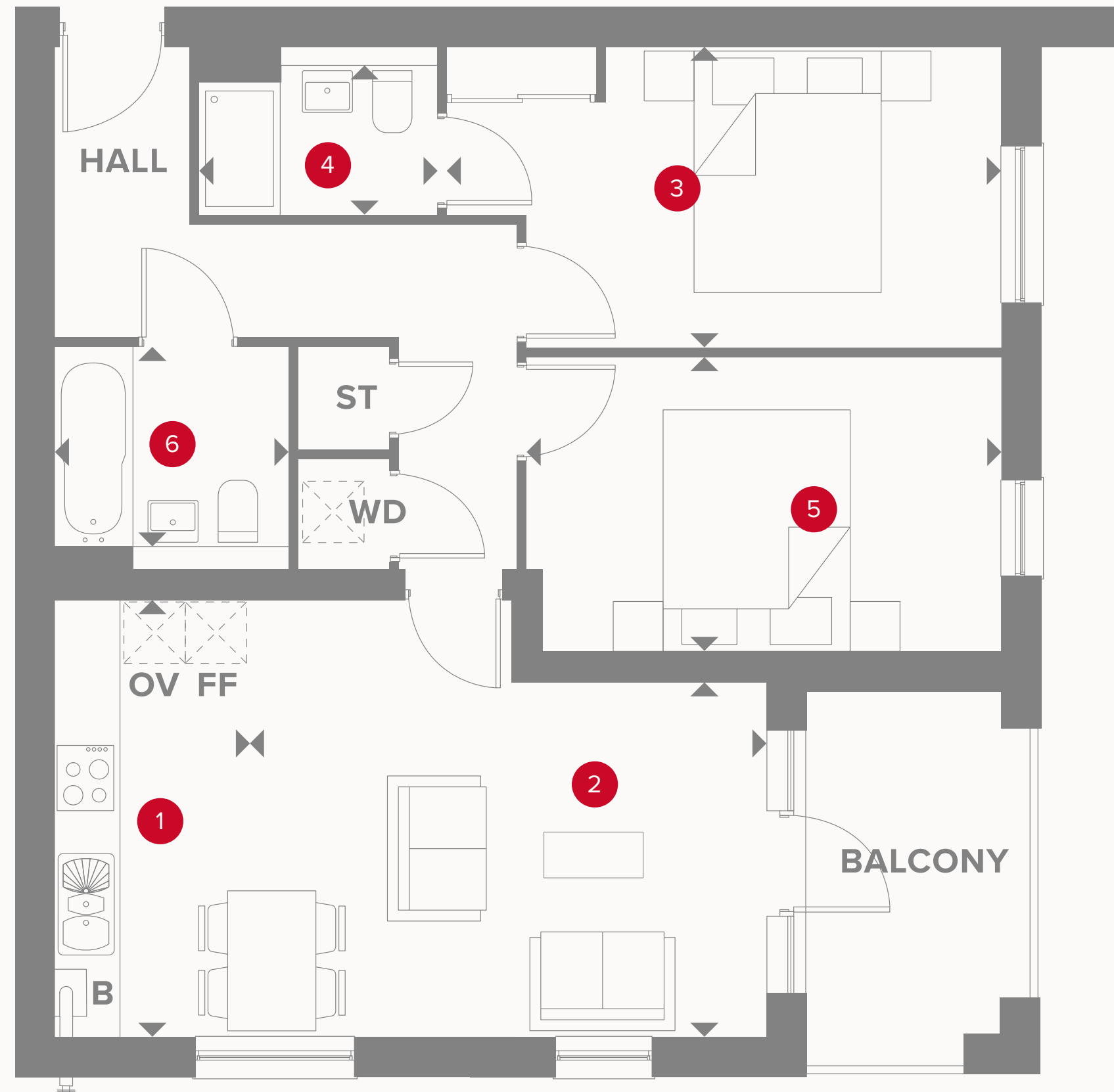

# PLAZA CENTRAL WESTGATE HOUSE SECOND FLOOR

1	Kitchen	13' x 6'1"	3.95 x 1.87 m
2	Lounge/Dining	15'1" x 10'7"	4.6 x 3.22 m
3	Bedroom 1	16'5" x 9'1"	5.01 x 2.76 m
4	En-Suite	7'2" x 4'6"	2.18 x 1.37 m
5	Bedroom 2	14'2" x 8'9"	4.32 x 2.66 m
6	Bathroom	7'1" x 5'11"	2.16 x 1.8 m

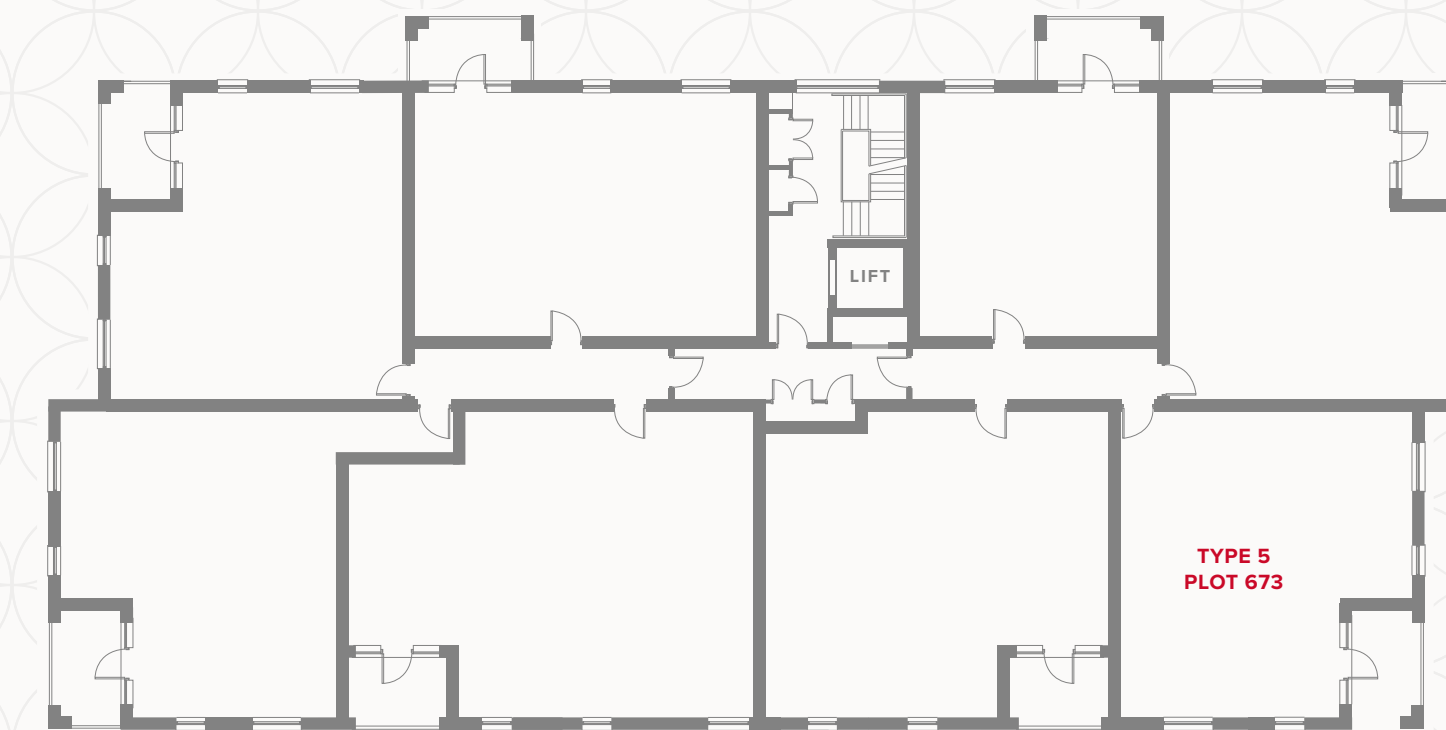

## KEY

- Hob
- OV** Oven
- FF** Fridge/freezer
- B** Boiler

- Dimensions start
- ST** Storage cupboard
- WD** Washer/Dryer

Customers should note this illustration is an example of the Plaza Central Westgate House apartments. All dimensions indicated are approximate and the furniture layout is for illustrative purposes only. Materials used may differ from plot to plot including render and roof tile colours. Detailed plans and specifications are available for inspection for each plot at our Sales Centre during working hours and customers must check their individual specifications prior to making a reservation. Please see Sales Consultant for further details.

**CONSUMER  
CODE FOR  
HOME BUILDERS**  
[www.consumercode.co.uk](http://www.consumercode.co.uk)

# APARTMENT TYPE 6

PLOT 675

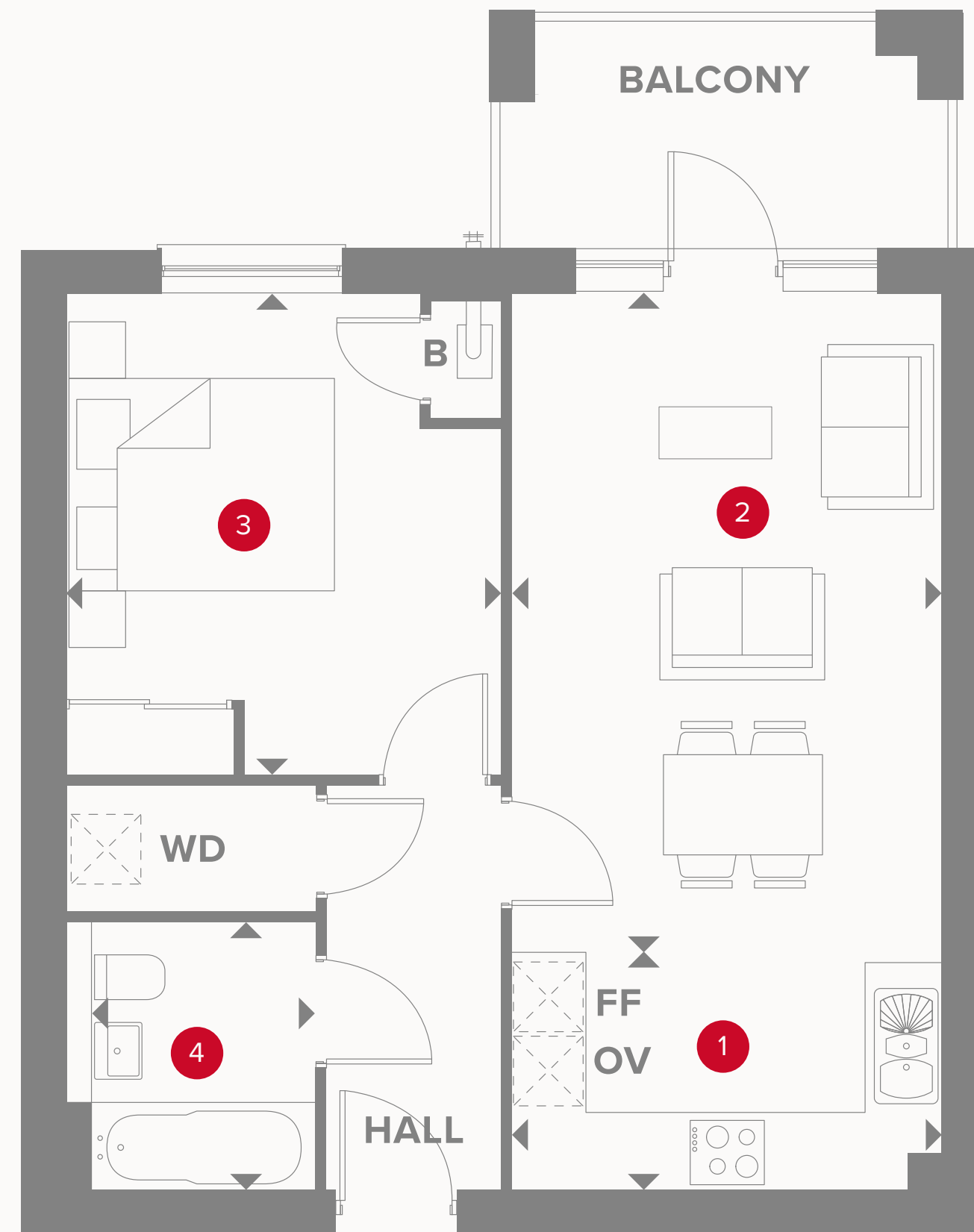

# PLAZA CENTRAL WESTGATE HOUSE SECOND FLOOR

1	Kitchen	11'5" x 6'1"	3.48 x 1.85 m
2	Lounge/Dining	17'5" x 11'5"	5.31 x 3.48 m
3	Bedroom	12'8" x 11'4"	3.86 x 3.46 m
4	Bathroom	7'1" x 5'11"	2.16 x 1.8 m

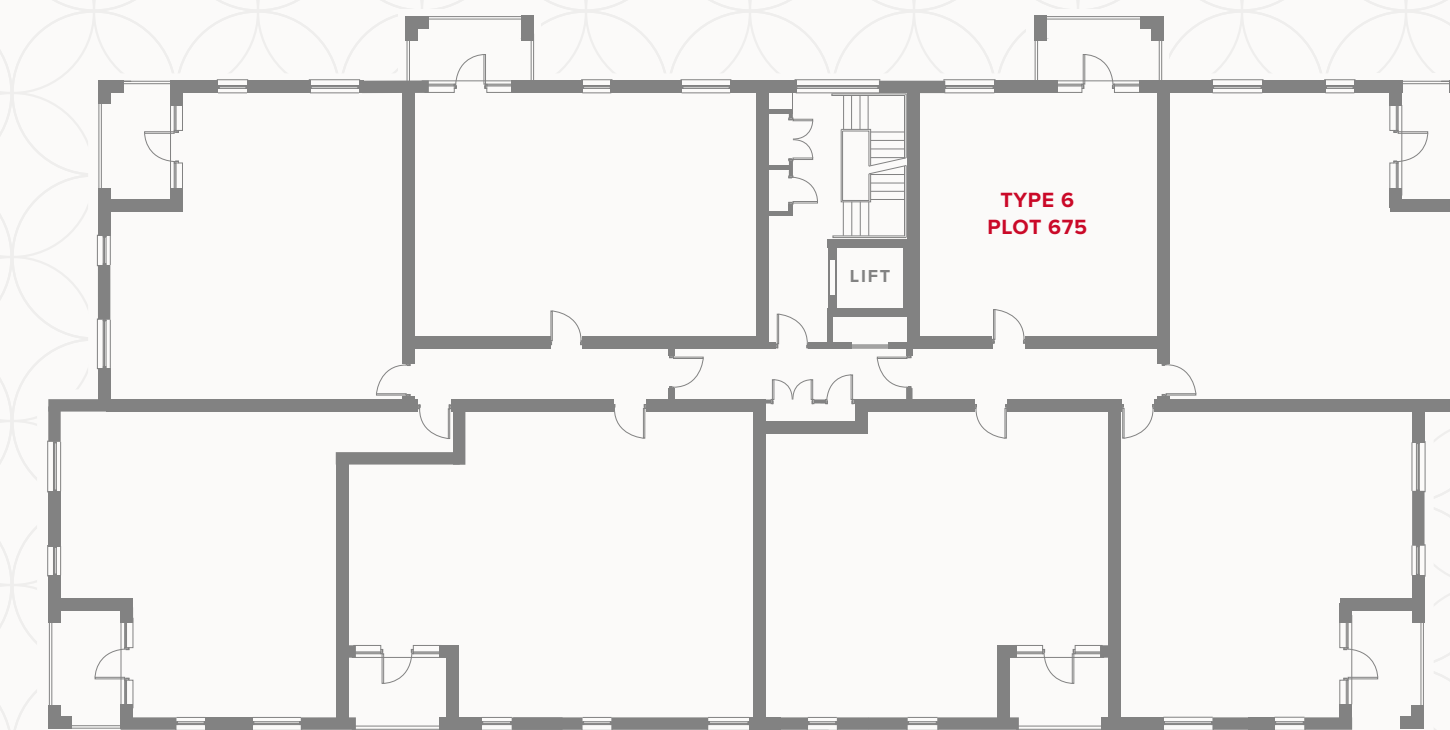

## KEY

- Hob
- OV** Oven
- FF** Fridge/freezer
- B** Boiler

- Dimensions start
- ST** Storage cupboard
- WD** Washer/Dryer

Customers should note this illustration is an example of the Plaza Central Westgate House apartments. All dimensions indicated are approximate and the furniture layout is for illustrative purposes only. Materials used may differ from plot to plot including render and roof tile colours. Detailed plans and specifications are available for inspection for each plot at our Sales Centre during working hours and customers must check their individual specifications prior to making a reservation. Please see Sales Consultant for further details.

# APARTMENT TYPE 1

PLOT 676 & 679 (HANDED)

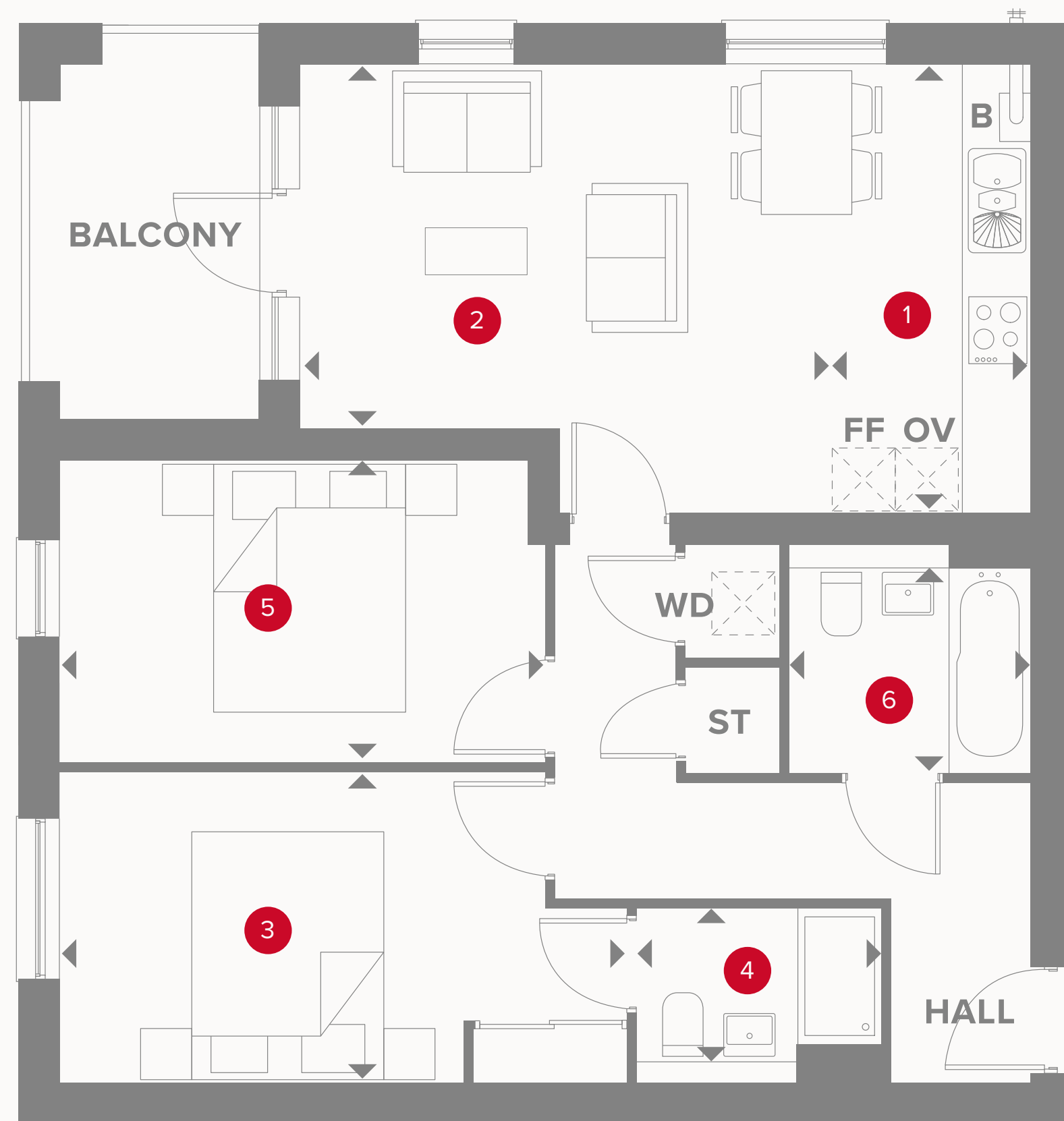

# PLAZA CENTRAL WESTGATE HOUSE THIRD FLOOR

1	Kitchen	13' x 6'1"	3.97 x 1.87 m
2	Lounge/Dining	15'1" x 10'7"	4.6 x 3.22 m
3	Bedroom 1	16'5" x 9'1"	5.01 x 2.76 m
4	En-Suite	7'2" x 4'5"	2.18 x 1.34 m
5	Bedroom 2	14'2" x 8'10"	4.32 x 2.69 m
6	Bathroom	7'1" x 5'11"	2.16 x 1.8 m

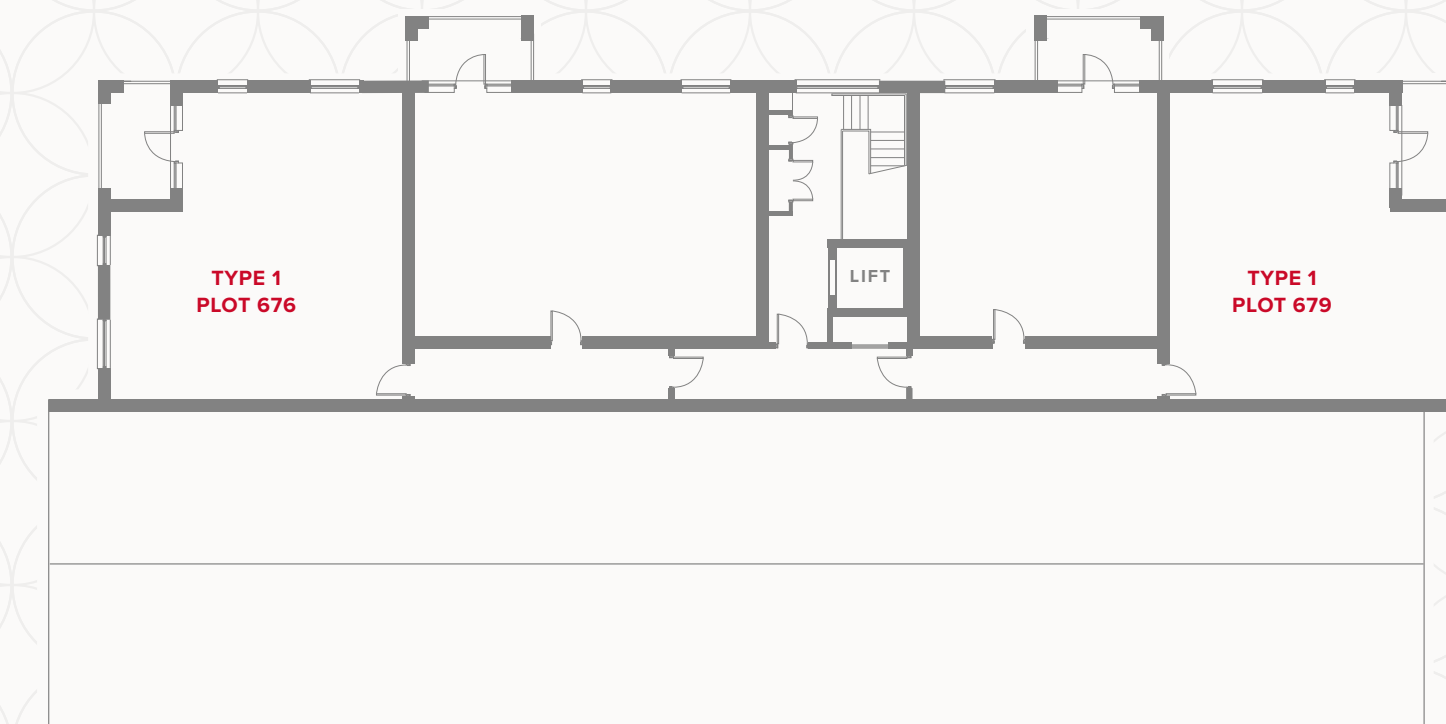

Customers should note this illustration is an example of the Plaza Central Westgate House apartments. All dimensions indicated are approximate and the furniture layout is for illustrative purposes only. Materials used may differ from plot to plot including render and roof tile colours. Detailed plans and specifications are available for inspection for each plot at our Sales Centre during working hours and customers must check their individual specifications prior to making a reservation. Please see Sales Consultant for further details.

## KEY

- Hob
- Oven
- Fridge/freezer
- Boiler

- Dimensions start
- Storage cupboard
- Washer/Dryer

**CONSUMER  
CODE FOR  
HOME BUILDERS**  
[www.consumercode.co.uk](http://www.consumercode.co.uk)

# APARTMENT TYPE 7

PLOT 677

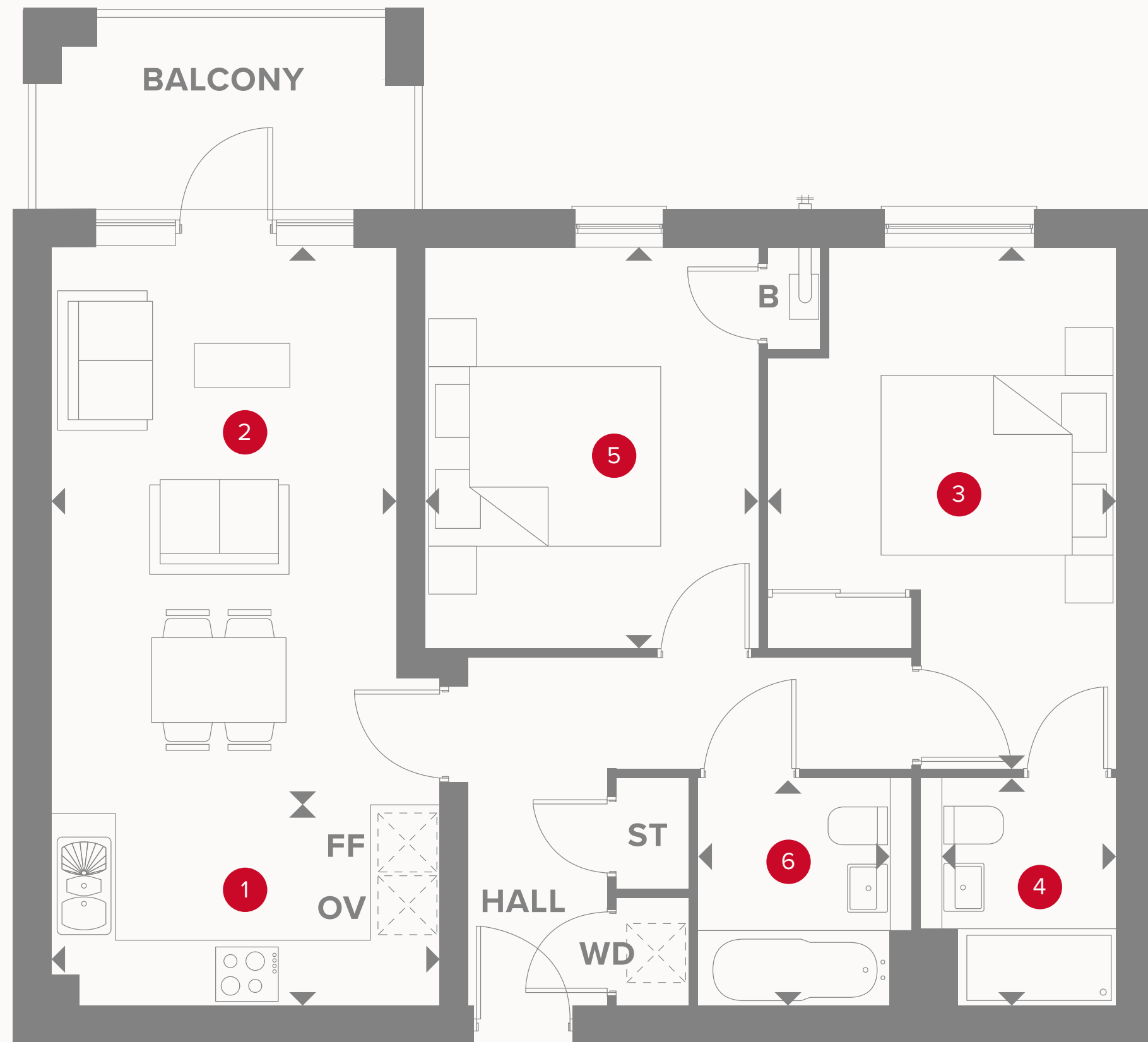

# PLAZA CENTRAL WESTGATE HOUSE THIRD FLOOR

1	Kitchen	12' x 6'1"	3.65 x 1.85 m
2	Lounge/Dining	17'5" x 10'8"	5.31 x 3.25 m
3	Bedroom 1	12'6" x 10'11"	3.8 x 3.31 m
4	En-Suite	7'11" x 6'1"	2.16 x 1.86 m
5	Bedroom 2	12'6" x 10'4"	3.8 x 3.15 m
6	Bathroom	7'1" x 5'11"	2.16 x 1.8 m

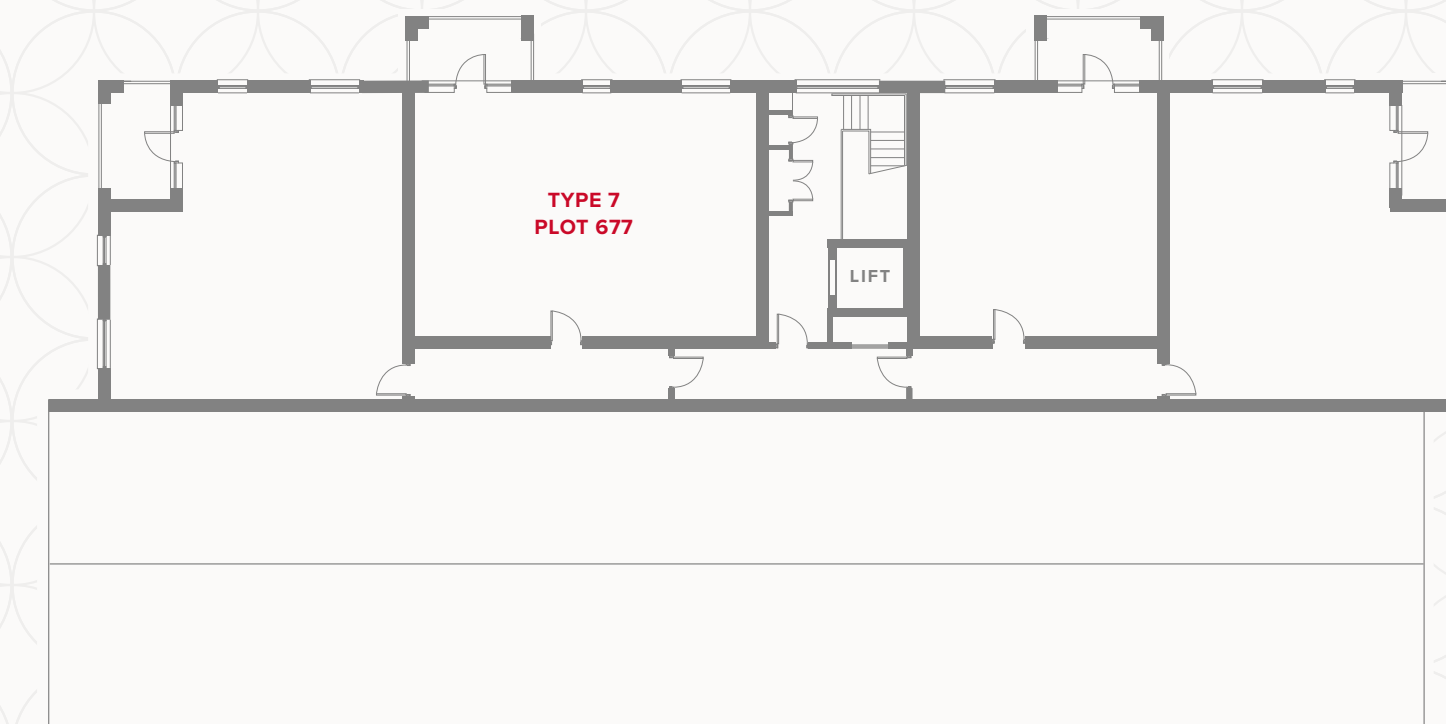

## KEY

- Hob
- OV** Oven
- FF** Fridge/freezer
- B** Boiler

- Dimensions start
- ST** Storage cupboard
- WD** Washer/Dryer

Customers should note this illustration is an example of the Plaza Central Westgate House apartments. All dimensions indicated are approximate and the furniture layout is for illustrative purposes only. Materials used may differ from plot to plot including render and roof tile colours. Detailed plans and specifications are available for inspection for each plot at our Sales Centre during working hours and customers must check their individual specifications prior to making a reservation. Please see Sales Consultant for further details.



# APARTMENT TYPE 6

PLOT 678

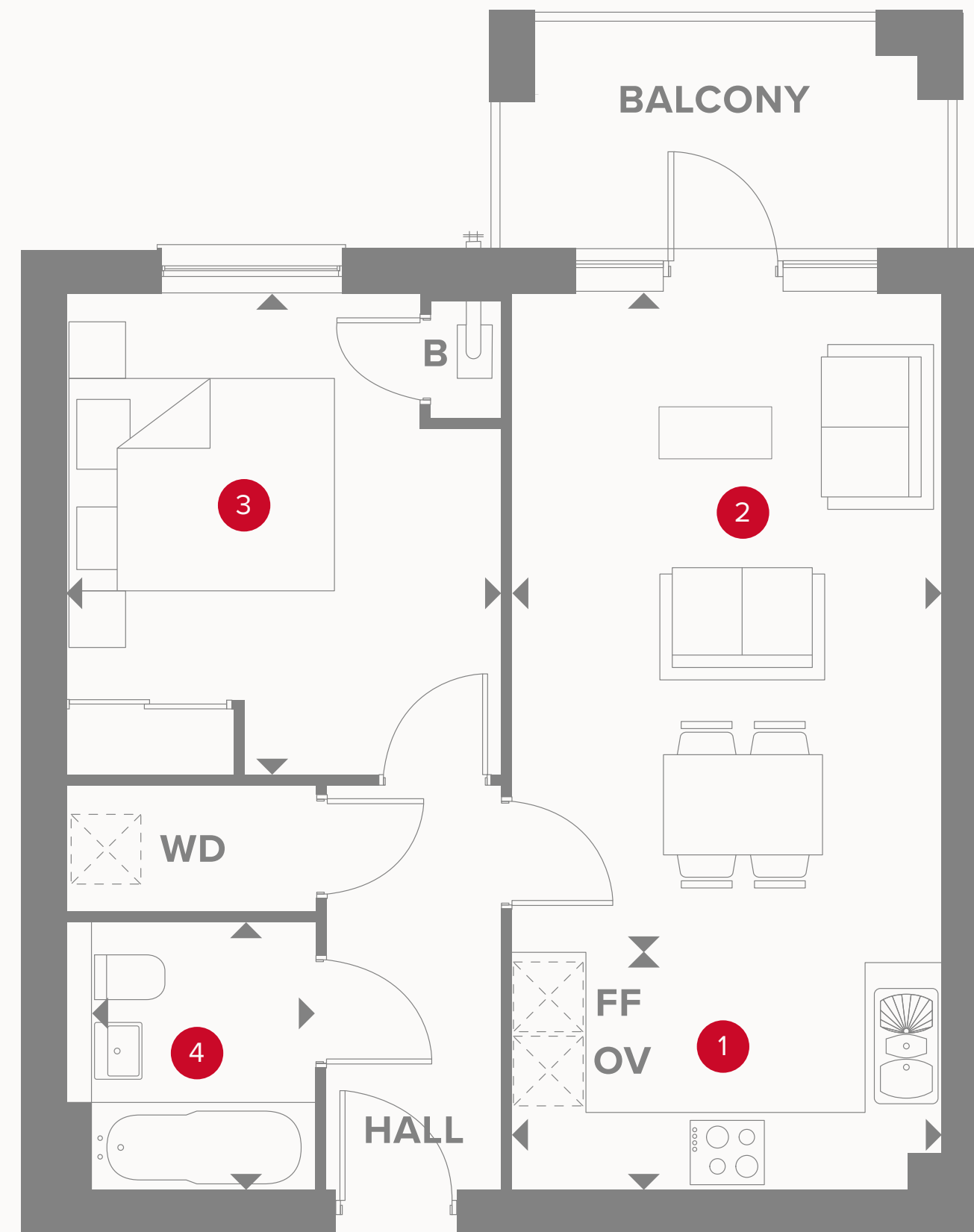

# PLAZA CENTRAL WESTGATE HOUSE THIRD FLOOR

1	Kitchen	11'5" x 6'1"	3.48 x 1.85 m
2	Lounge/Dining	17'5" x 11'5"	5.31 x 3.48 m
3	Bedroom	12'8" x 11'4"	3.86 x 3.46 m
4	Bathroom	7'1" x 5'11"	2.16 x 1.8 m

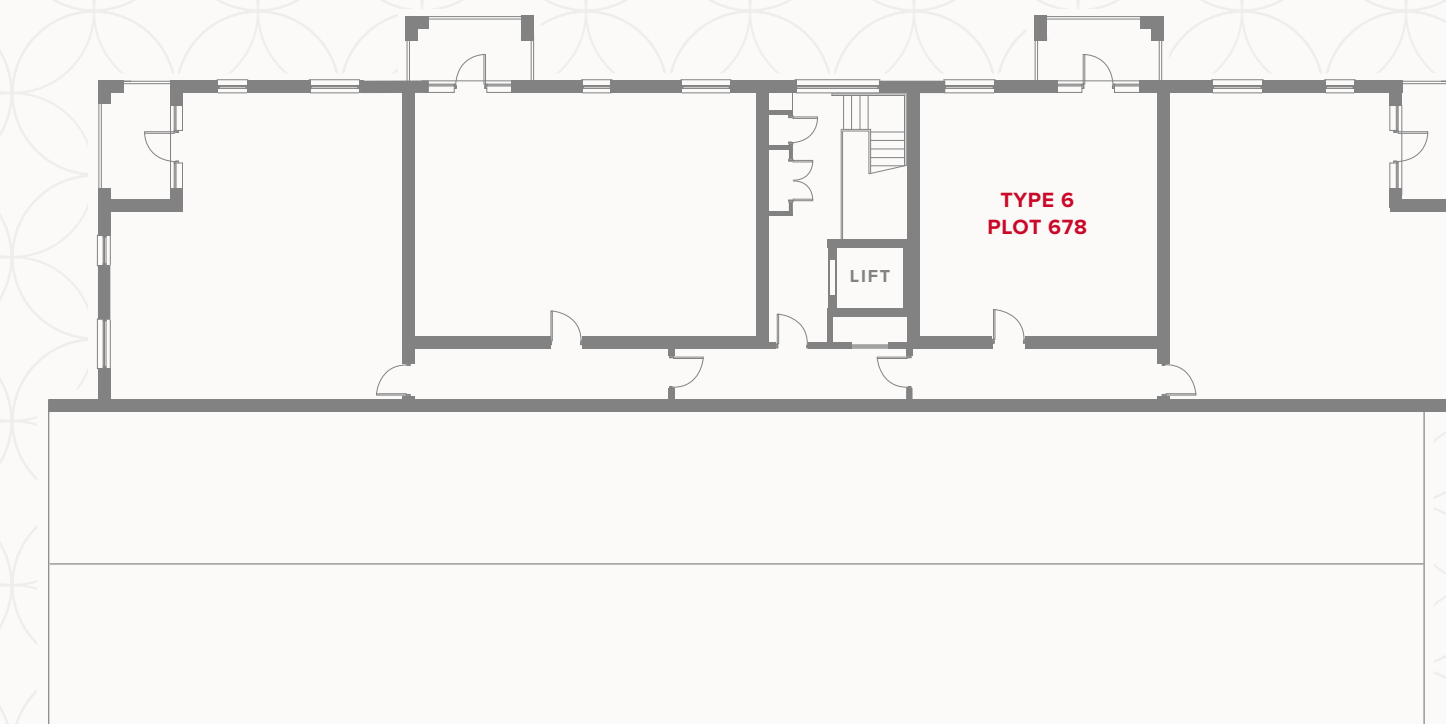

## KEY

- Hob
- OV** Oven
- FF** Fridge/freezer
- B** Boiler

- Dimensions start
- ST** Storage cupboard
- WD** Washer/Dryer

Customers should note this illustration is an example of the Plaza Central Westgate House apartments. All dimensions indicated are approximate and the furniture layout is for illustrative purposes only. Materials used may differ from plot to plot including render and roof tile colours. Detailed plans and specifications are available for inspection for each plot at our Sales Centre during working hours and customers must check their individual specifications prior to making a reservation. Please see Sales Consultant for further details.