



HERITAGE

- REDROW -

THE OXFORD

FOUR BEDROOM HOME





HERITAGE

- REDROW -

THE OXFORD

FOUR BEDROOM HOME

 **REDROW**

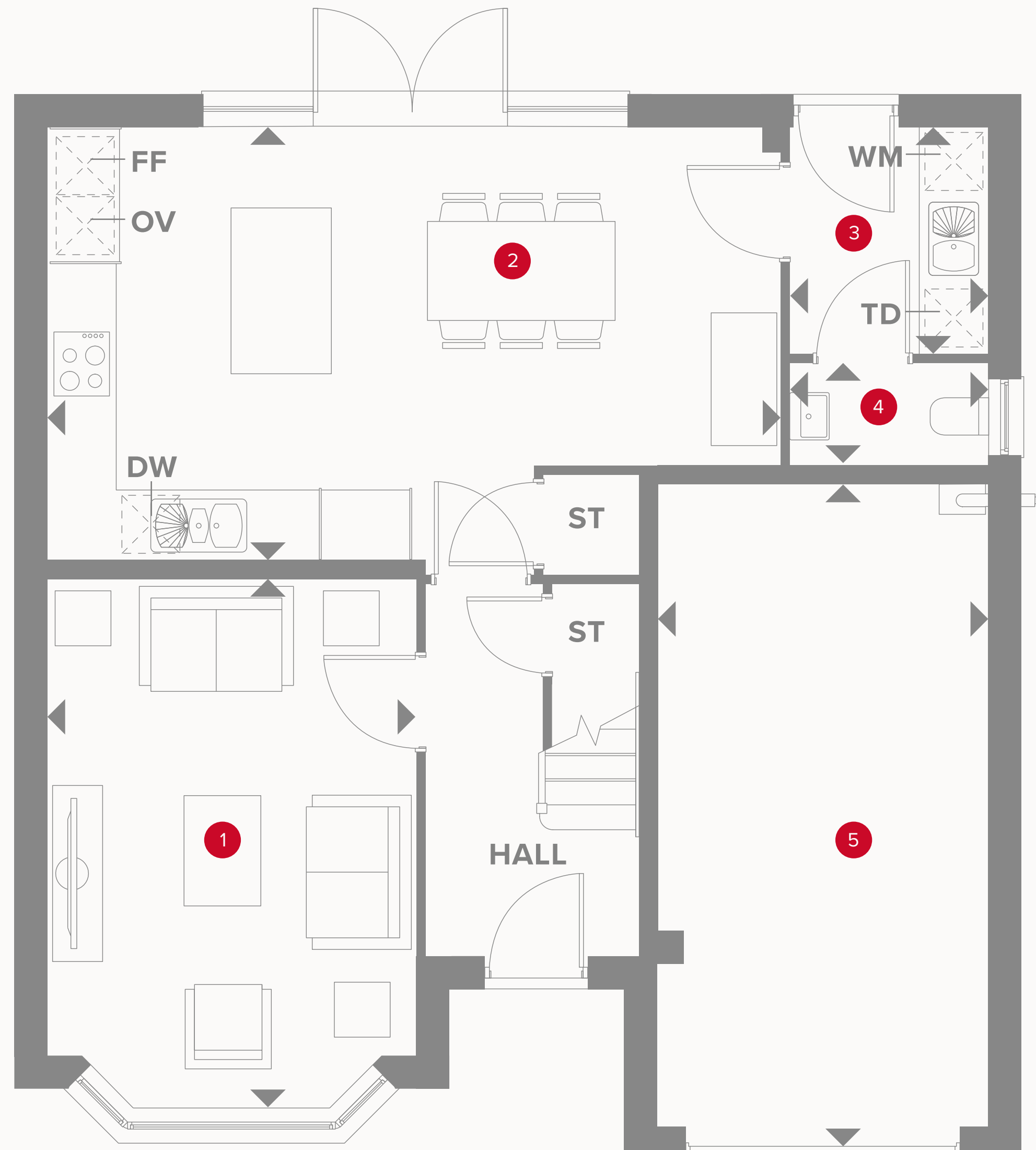

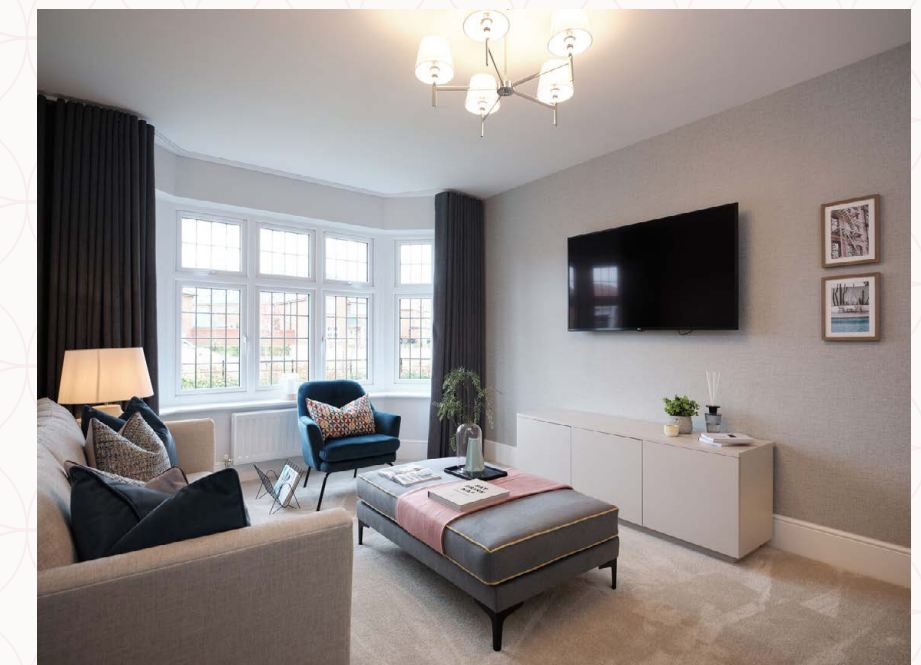

THE OXFORD GROUND FLOOR

| | | | |
|---|--------------------|----------------|---------------|
| 1 | Lounge | 15'9" x 10'10" | 4.80 x 3.29 m |
| 2 | Kitchen/ Dining | 21'8" x 12'9" | 6.60 x 3.88 m |
| 3 | Utility | 6'8" x 5'10" | 2.02 x 1.78 m |
| 4 | Cloaks | 5'10" x 3'1" | 1.78 x 0.94 m |
| 5 | Garage | 19'8" x 9'10" | 6.00 x 3.00 m |



KEY

-  Hob
- OV** Oven
- FF** Fridge/freezer
- TD** Tumble dryer space

-  Dimensions start
- ST** Storage cupboard
- WM** Washing machine space
- DW** Dish washer space

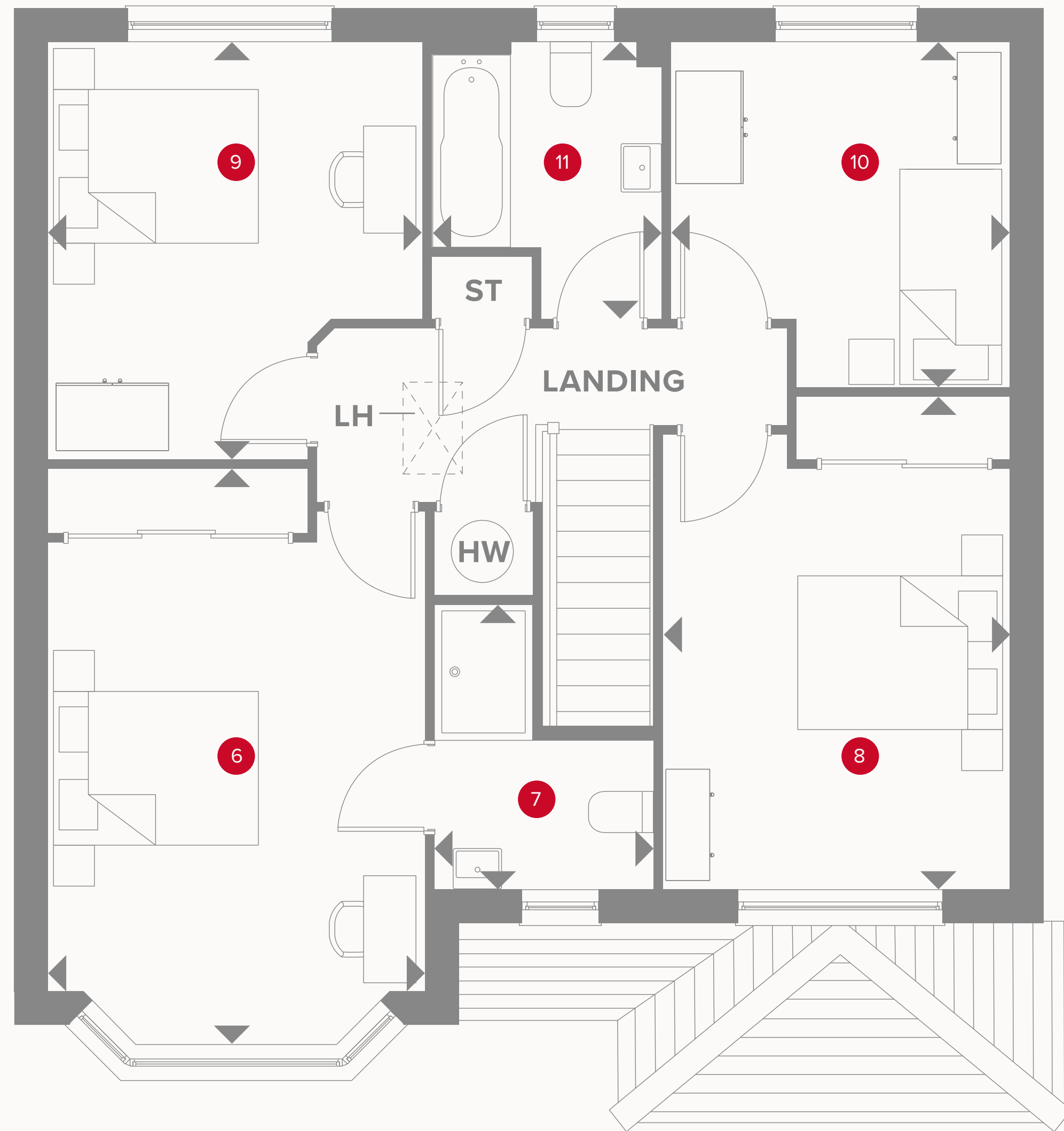

THE OXFORD FIRST FLOOR

| | | | |
|----|-----------|----------------|---------------|
| 6 | Bedroom 1 | 16'8" x 10'10" | 5.08 x 3.29 m |
| 7 | En-suite | 8'3" x 6'5" | 2.51 x 1.96 m |
| 8 | Bedroom 2 | 14'2" x 10'0" | 4.33 x 3.05 m |
| 9 | Bedroom 3 | 12'0" x 10'10" | 3.63 x 3.29 m |
| 10 | Bedroom 4 | 9'11" x 9'9" | 3.03 x 2.97 m |
| 11 | Bathroom | 7'11" x 6'8" | 2.42 x 2.04 m |

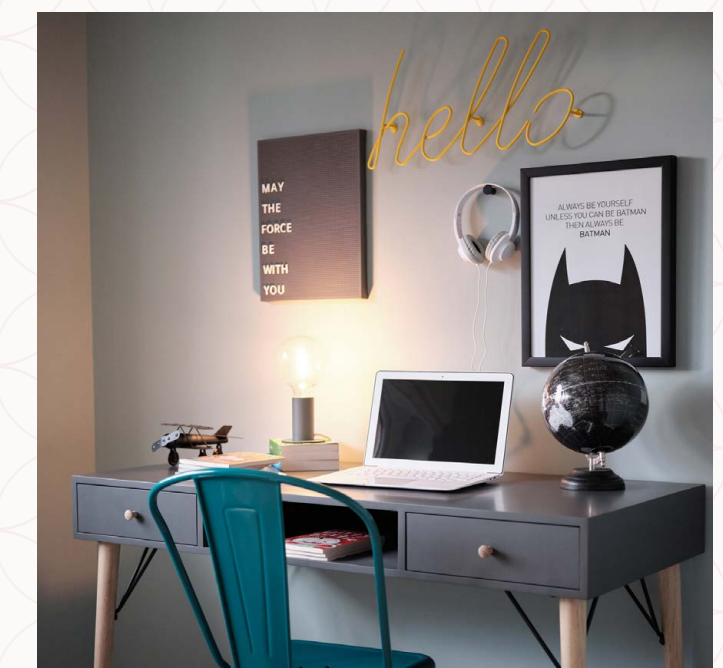
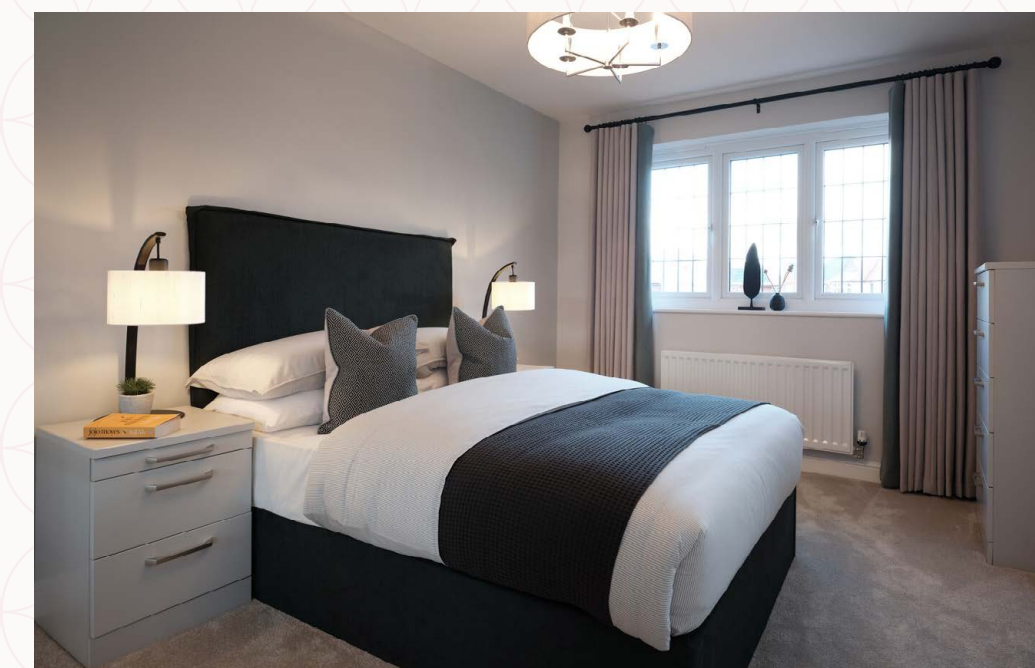

KEY

- ◀ Dimensions start
- HW** Hot water storage
- LH** Loft hatch

**CONSUMER
CODE FOR
HOME BUILDERS**
www.consumercode.co.uk

Customers should note this illustration is an example of the Oxford house type. All dimensions indicated are approximate and the furniture layout is for illustrative purposes only. Homes may be 'handed' (mirror image) versions of the illustrations, and may be detached, semi-detached or terraced. Materials used may differ from plot to plot including render and roof tile colours. Detailed plans and specifications are available for inspection for each plot at our Sales Centre during working hours and customers must check their individual specifications prior to making a reservation. Some images shown include upgrade items which are not included as standard with the house type.

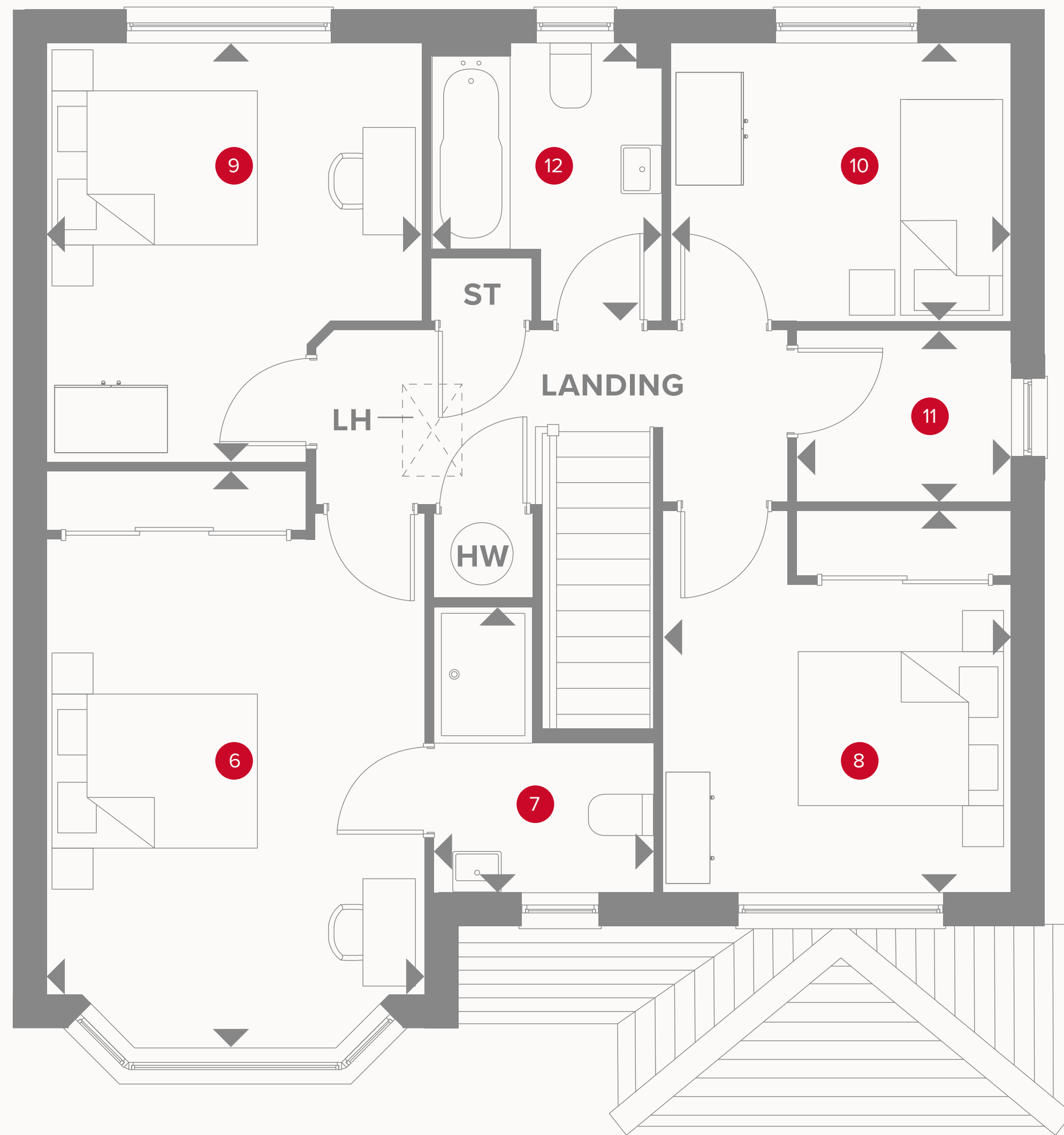

THE OXFORD FIRST FLOOR (STUDY UPGRADE)

| | | | |
|----|-----------|-----------------|---------------|
| 6 | Bedroom 1 | 16'8" x 10'10" | 5.08 x 3.29 m |
| 7 | En-suite | 8'3" x 6'5" | 2.51 x 1.96 m |
| 8 | Bedroom 2 | 11'0" x 10'0" | 3.35 x 3.05 m |
| 9 | Bedroom 3 | 11'11" x 10'10" | 3.63 x 3.29 m |
| 10 | Bedroom 4 | 9'9" x 7'11" | 2.97 x 2.42 m |
| 11 | Study | 6'1" x 4'11" | 1.86 x 1.51 m |
| 12 | Bathroom | 7'11" x 6'8" | 2.42 x 2.04 m |

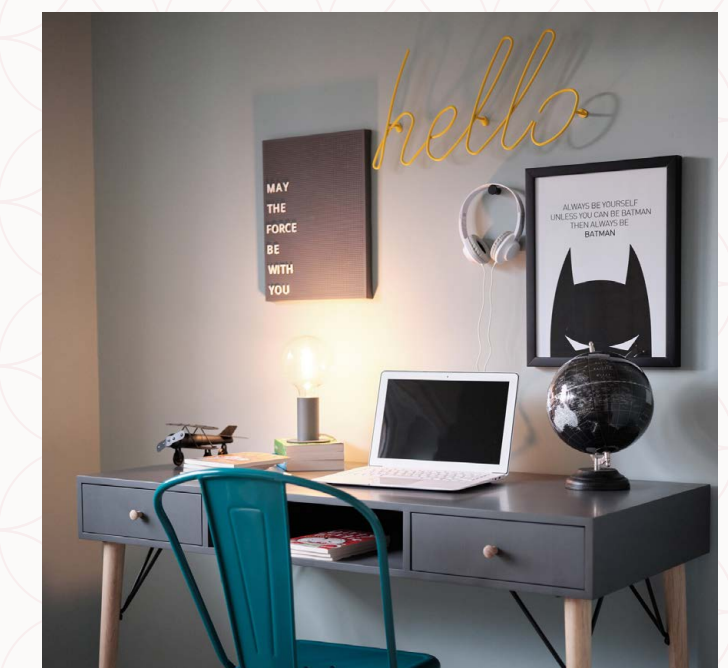
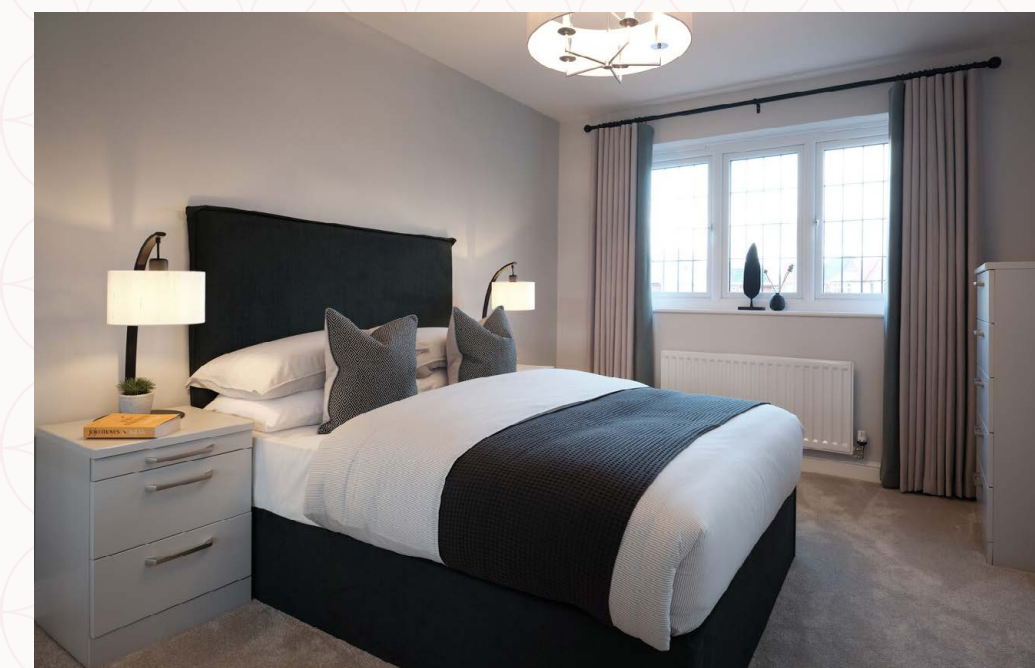

KEY

- ◀ Dimensions start
- HW** Hot water storage
- LH** Loft hatch

**CONSUMER
CODE FOR
HOME BUILDERS**
www.consumercode.co.uk

Customers should note this illustration is an example of the Oxford house type. All dimensions indicated are approximate and the furniture layout is for illustrative purposes only. Homes may be 'handed' (mirror image) versions of the illustrations, and may be detached, semi-detached or terraced. Materials used may differ from plot to plot including render and roof tile colours. Detailed plans and specifications are available for inspection for each plot at our Sales Centre during working hours and customers must check their individual specifications prior to making a reservation. Some images shown include upgrade items which are not included as standard with the house type.