



Cambridge

FOUR BEDROOM HOME



 REDROW



Cambridge

FOUR BEDROOM HOME



 REDROW



Cambridge

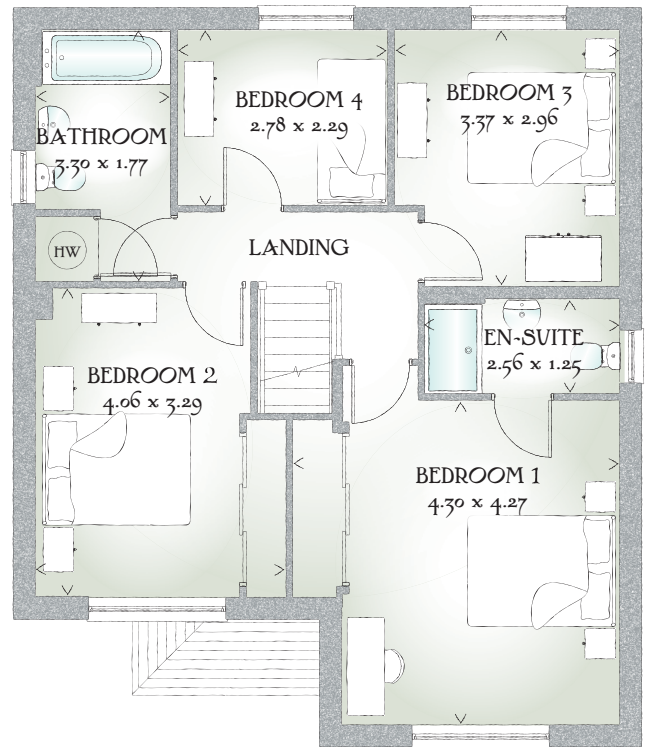
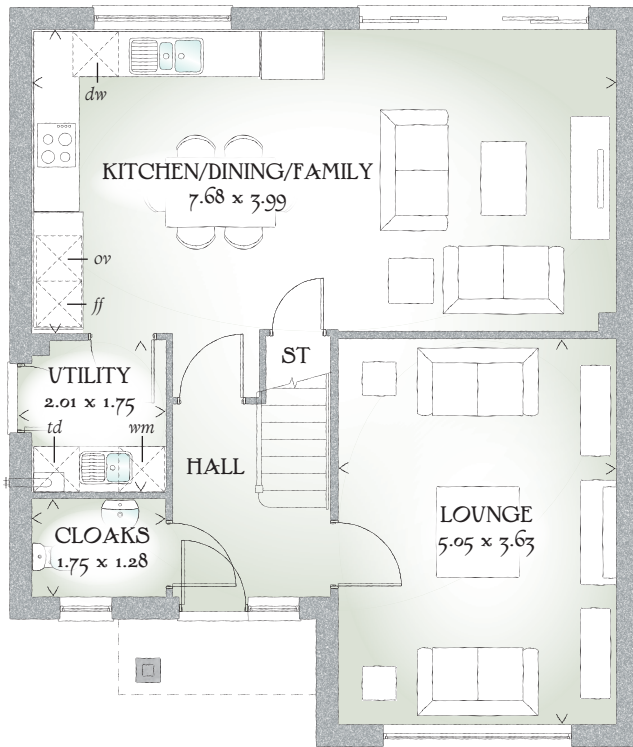

FOUR BEDROOM HOME

From first glance it is clear that The Cambridge has been designed by an architect who understands the dynamics of family life. This substantial property maintains the fine balance between time together and personal space by providing an ideal family area, a comfortable lounge and four bedrooms.

GROUND FLOOR

| | | |
|-------------------------------|----------------|---------------|
| Lounge | 16'7" x 11'11" | 5.05 x 3.63 m |
| Kitchen/ Dining/ Family | 25'2" x 13'1" | 7.68 x 3.99 m |
| Utility | 6'7" x 5'9" | 2.01 x 1.75 m |
| Cloaks | 5'9" x 4'2" | 1.75 x 1.28 m |

FIRST FLOOR

| | | |
|-----------|----------------|---------------|
| Bedroom 1 | 14'1" x 14'0" | 4.30 x 4.27 m |
| En-suite | 8'5" x 4'1" | 2.56 x 1.25 m |
| Bedroom 2 | 13'4" x 10'10" | 4.06 x 3.29 m |
| Bedroom 3 | 11'1" x 9'9" | 3.37 x 2.96 m |
| Bedroom 4 | 9'1" x 7'6" | 2.78 x 2.29 m |
| Bathroom | 10'10" x 5'10" | 3.30 x 1.77 m |

CONSUMER CODE FOR HOME BUILDERS

www.consumercode.co.uk

Customers should note this illustration is an example of The Cambridge house type. All dimensions indicated are approximate and furniture layout is for illustrative purposes only. Homes may be 'handed' (mirror image) versions of the illustrations, and may be detached, semi-detached or terraced. Materials used may differ from plot to plot including render and roof tile colours. Detailed plans and specifications are available for inspection for each plot at our Sales Centre during working hours and customers must check their individual specifications prior to making a reservation.

KEY Hob Oven Fridge/freezer Washing machine space Dishwasher space Tumble dryer space Hot water cylinder ST Cupboard

< Denotes where dimensions are taken from. All wardrobes are subject to site specification. Please see Sales Consultant for further details.

Redrow.co.uk give notice that the property particulars and related information on this site, whilst believed to be accurate, are set as a general outline for guidance only. Intending purchasers should not rely on them as statements or representations of fact, but must satisfy themselves before physical inspection as to their availability, or by physical inspection of the property in question or otherwise as to their accuracy or fit for purpose. Consequently, no information displayed on this site (or linked sites) constitutes or forms part of a contract. Materials used may differ from plot to plot including render and roof tile colours.

Traditional homes, built the way you remember

