



Canterbury

FOUR BEDROOM HOME



 REDROW

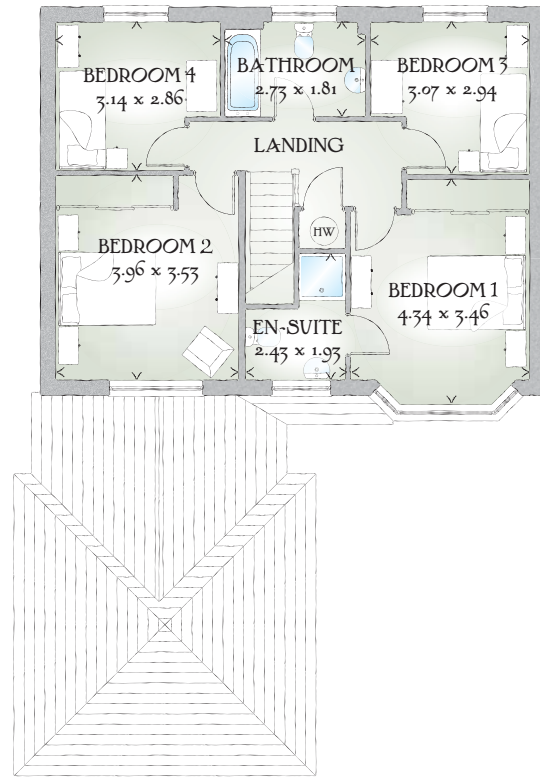
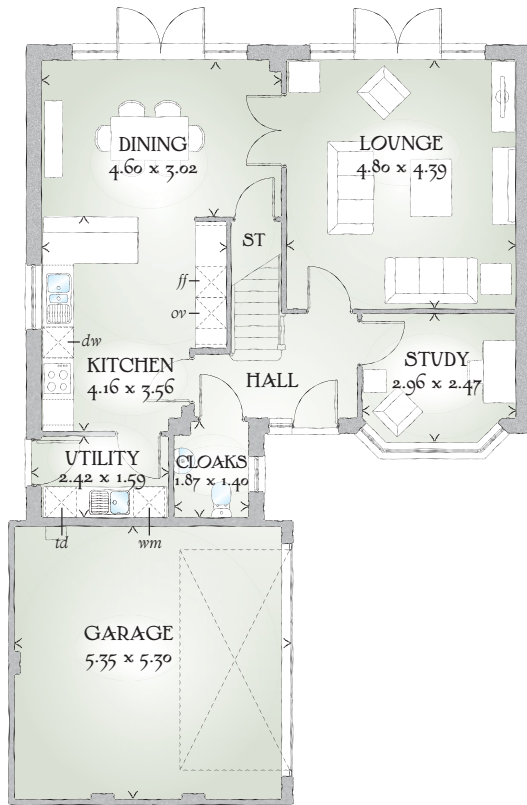

FOUR BEDROOM HOME

Externally inspired by tradition, the feature bay windows and two sets of patio doors flood the Canterbury with a feeling of light and space, extending this magnificent home out into the garden beyond.

GROUND FLOOR

Lounge	15'9" x 14'5"	4.80 x 4.39 m
Kitchen	13'8" x 11'8"	4.16 x 3.56 m
Dining	15'1" x 9'11"	4.60 x 3.02 m
Study	9'9" x 8'1"	2.96 x 2.47 m
Utility	7'11" x 5'3"	2.42 x 1.59 m
Cloaks	6'2" x 4'7"	1.87 x 1.40 m
Garage	17'7" x 17'5"	5.35 x 5.30 m









FIRST FLOOR

Bedroom 1	14'3" x 11'4"	4.34 x 3.46 m
En-suite	8'0" x 6'4"	2.43 x 1.93 m
Bedroom 2	13'0" x 11'7"	3.96 x 3.53 m
Bedroom 3	10'1" x 10'0"	3.07 x 2.94 m
Bedroom 4	10'4" x 9'5"	3.14 x 2.86 m
Bathroom	8'11" x 5'11"	2.73 x 1.81 m

CONSUMER CODE FOR HOME BUILDERS

www.consumercode.co.uk

Customers should note this illustration is an example of the Canterbury house type. All dimensions indicated are approximate and furniture layout is for illustrative purposes only. Homes may be 'handed' (mirror image) versions of the illustrations, and may be detached, semi-detached or terraced. Materials used may differ from plot to plot including render and roof tile colours. Detailed plans and specifications are available for inspection for each plot at our Sales Centre during working hours and customers must check their individual specifications prior to making a reservation.

KEY  Hob  Oven  Fridge/freezer  *wm* Washing machine space  *dw* Dishwasher space  *td* Tumble dryer space   Hot water cylinder  *ST* Cupboard

< Denotes where dimensions are taken from. All wardrobes are subject to site specification. Please see Sales Consultant for further details.

Redrow.co.uk give notice that the property particulars and related information on this site, whilst believed to be accurate, are set as a general outline for guidance only. Intending purchasers should not rely on them as statements or representations of fact, but must satisfy themselves before physical inspection as to their availability, or by physical inspection of the property in question or otherwise as to their accuracy or fit for purpose. Consequently, no information displayed on this site (or linked sites) constitutes or forms part of a contract. Materials used may differ from plot to plot including render and roof tile colours.

Traditional homes, built the way you remember

 **REDROW**
A BETTER WAY TO LIVE