



The Shaftesbury

Four Bedroom Home





The Shaftesbury

Four Bedroom Home

The Shaftesbury is the epitome of Heritage Collection style, packed with Arts and Crafts architecture on the outside, and full of life and space inside, that's designed around the dynamics of modern family living.

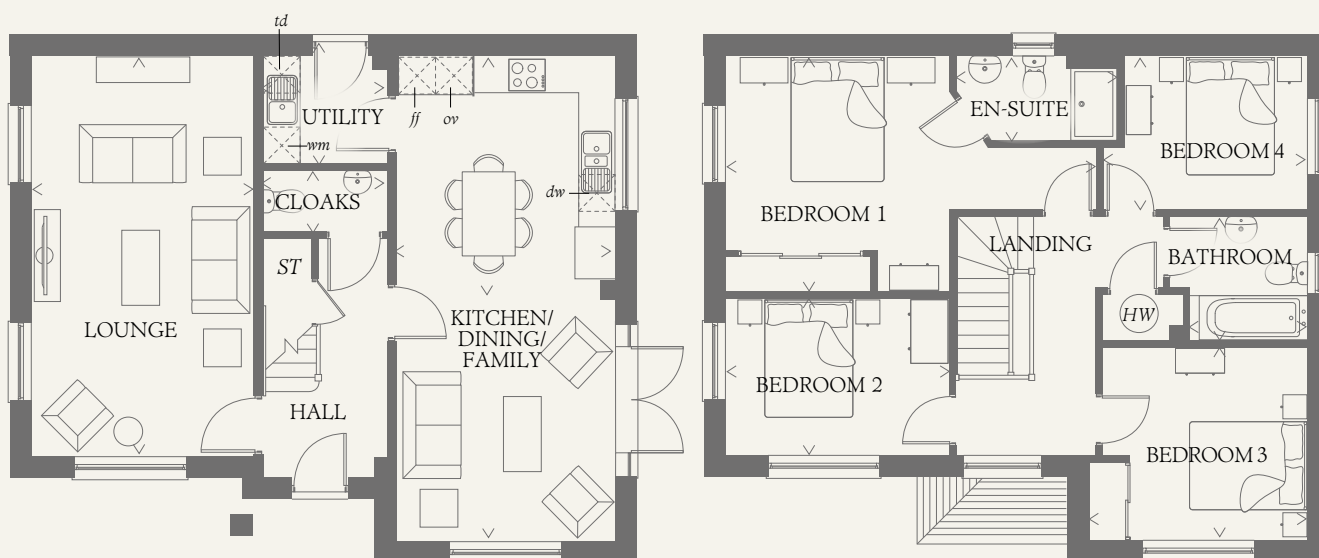

GROUND FLOOR

KITCHEN/ DINING/ FAMILY	25'7" x 11'7"	7.79 x 3.52 m
LOUNGE	21'2" x 11'8"	6.44 x 3.56 m
UTILITY	6'6" x 5'9"	1.99 x 1.75 m
CLOAKS	6'6" x 3'4"	1.99 x 1.01 m

FIRST FLOOR

BEDROOM 1	12'6" x 11'11"	3.80 x 3.62 m
EN-SUITE	8'6" x 4'6"	2.58 x 1.38 m
BEDROOM 2	10'10" x 10'3"	3.30 x 3.12 m
BEDROOM 3	11'11" x 8'4"	3.62 x 2.55 m
BEDROOM 4	10'10" x 8'2"	3.30 x 2.48 m
BATHROOM	7'3" x 6'7"	2.22 x 2.01 m

CONSUMER CODE FOR HOME BUILDERS

www.consumercode.co.uk

Customers should note this illustration is an example of the Shaftesbury house type. All dimensions indicated are approximate and the furniture layout is for illustrative purposes only. Homes may be 'handed' (mirror image) versions of the illustrations, and may be detached, semi-detached or terraced. Materials used may differ from plot to plot including render and roof tile colours. Detailed plans and specifications are available for inspection for each plot at our Sales Centre during working hours and customers must check their individual specifications prior to making a reservation.

KEY

Hob
 Oven
 Fridge/freezer
 Washing machine space
 Dishwasher space

Tumble dryer space
 Hot water cylinder
 Cupboard

< Denotes where dimensions are taken from. All wardrobes are subject to site specification. Please see Sales Consultant for further details.

THINK_EF_SHAFF_DM.8