



THE LOFTINGS

MAIDENHEAD



THE REDGRAVE
APARTMENTS

 **REDROW**
A BETTER WAY TO LIVE

THE LOFTINGS

THE REDGRAVE APARTMENTS

GROUND FLOOR



PLOT 1

PLOT 5

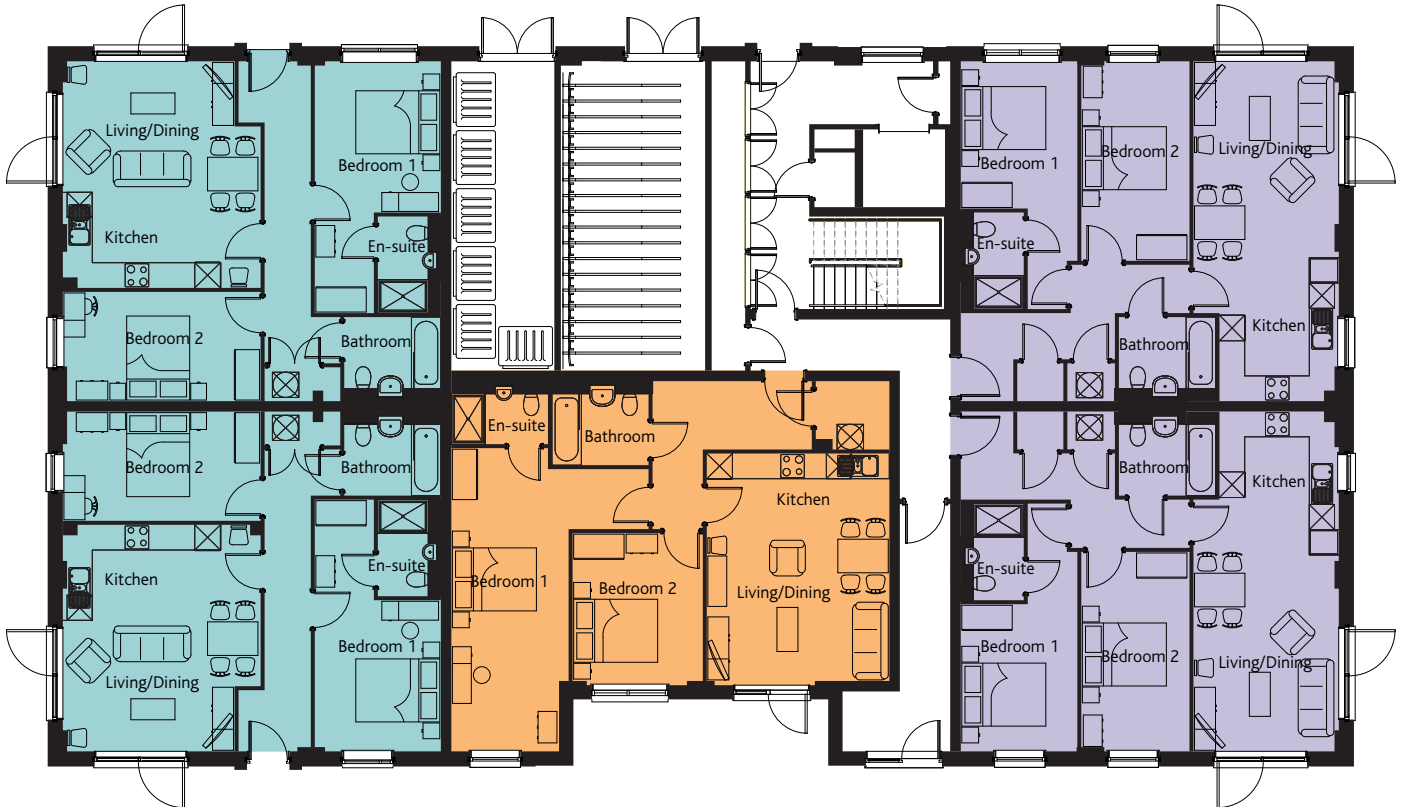

PLOT 2

PLOT 3

PLOT 4

GROUND FLOOR

ABINGDON - PLOTS 1 & 2

Kitchen	15'5" x 7'5"	4.70 x 2.27 m
Living/ Dining	15'5" x 10'2"	4.70 x 3.12 m*
Bedroom 1	11'9" x 9'10"	3.59 x 3.00 m
En-suite	7'6" x 4'4"	2.30 x 1.32 m
Bedroom 2	15'5" x 8'6"	4.70 x 2.60 m
Bathroom	7'6" x 6'0"	2.30 x 1.82 m *

BURWAY - PLOT 3

Kitchen/ Living/ Dining	17'9" x 14'3"	5.41 x 4.34 m
Bedroom 1	22'0" x 9'2"	6.71 x 2.79 m
En-suite	7'6" x 4'4"	2.30 x 1.32 m
Bedroom 2	11'10" x 10'2"	3.62 x 3.10 m
Bathroom	7'6" x 6'0"	2.30 x 1.82 m*

WALBROOK - PLOTS 4 & 5

Kitchen/ Living/ Dining	26'6" x 11'4"	8.09 x 3.45 m*
Bedroom 1	11'6" x 9'1"	3.50 x 2.77 m
En-suite	7'6" x 4'4"	2.30 x 1.32 m
Bedroom 2	15'7" x 8'5"	4.74 x 2.57 m
Bathroom	7'6" x 6'0"	2.30 x 1.82 m

KEY Electric hob *Max dimensions Note: Bedroom dimensions taken into wardrobe recess † Window sizes may vary from plot to plot

Customers should note this illustration is an example of the apartment type. Please refer to your sales consultant for details of any elevational differences. All dimensions indicated are approximate. The specifications will vary from site to site and plot to plot. Detailed plans and specifications are available for inspection for each plot at our Marketing Suite during working hours and customers must check their individual specifications prior to making a reservation. Please note, steel frame apartment types will benefit from a slight increase to some room sizes.

FIRST, SECOND, THIRD & FOURTH FLOOR

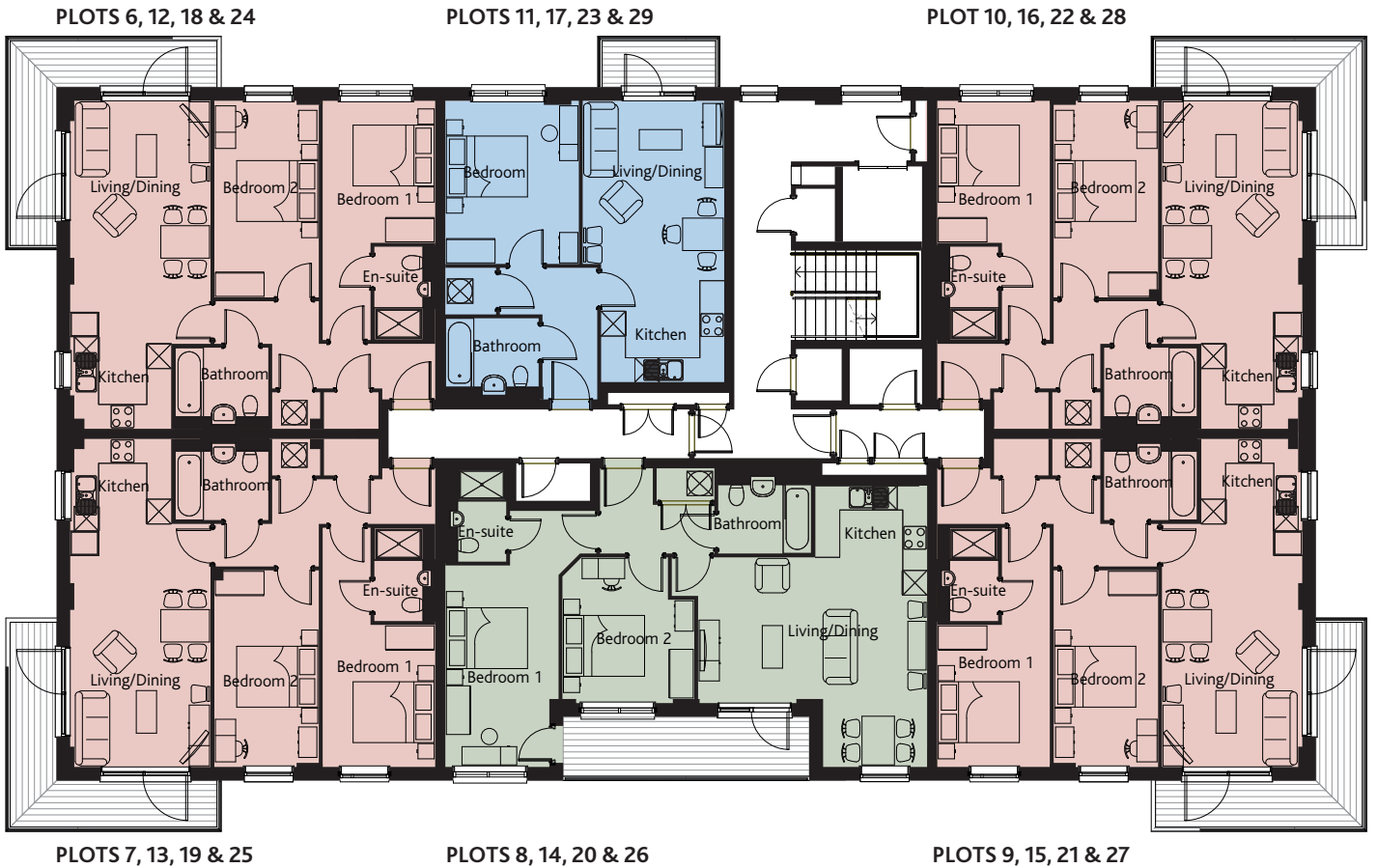

FIRST, SECOND, THIRD & FOURTH FLOOR

GORING - PLOTS 6, 7, 9, 10, 12, 13, 15, 16, 18, 19, 21, 22, 24, 25, 27 & 28

Kitchen	8'2" x 6'10"	2.48 x 2.09 m
Living/Dining	19'8" x 11'4"	5.99 x 3.45 m
Bedroom 1	11'6" x 9'1"	3.50 x 2.77 m
En-suite	7'6" x 4'4"	2.30 x 1.32 m
Bedroom 2	15'11" x 8'5"	4.84 x 2.57 m
Bathroom	7'6" x 6'0"	2.30 x 1.82 m *

LEANDER - PLOTS 8, 14, 20 & 26

Kitchen	9'0" x 8'10"	2.75 x 2.70 m
Living	11'9" x 9'6"	3.59 x 2.89 m
Dining	13'11" x 8'5"	4.23 x 2.56 m
Bedroom 1	16'3" x 9'2"	4.96 x 2.79 m
En-suite	7'6" x 4'4"	2.30 x 1.32 m
Bedroom 2	11'9" x 10'8"	3.59 x 3.25 m*
Bathroom	7'6" x 6'0"	2.30 x 1.82 m *

KINGSTON - PLOTS 11, 17, 23 & 29

Kitchen	9'11" x 9'6"	3.03 x 2.91 m
Living/Dining	13'2" x 11'5"	4.02 x 3.48 m
Bedroom 1	13'2" x 10'9"	4.02 x 3.29 m
Bathroom	7'6" x 6'0"	2.30 x 1.82 m *

FIRST FLOOR



SECOND FLOOR

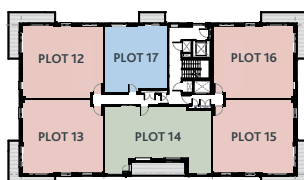

THIRD FLOOR

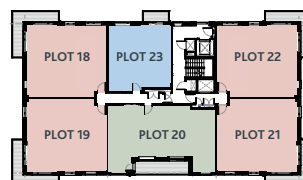

FOURTH FLOOR



FIFTH FLOOR



FIFTH FLOOR

GORING - PLOTS 30, 33 & 34

Kitchen	8'2" x 6'10"	2.48 x 2.09 m
Living/ Dining	19'8" x 11'4"	5.99 x 3.45 m
Bedroom 1	11'6" x 9'1"	3.50 x 2.77 m
En-suite	7'6" x 4'4"	2.30 x 1.32 m
Bedroom 2	15'11" x 8'5"	4.84 x 2.57 m
Bathroom	7'6" x 6'0"	2.30 x 1.82 m*

LEANDER - PLOT 32

Kitchen	9'0" x 8'10"	2.75 x 2.70 m
Dining	13'11" x 8'5"	4.23 x 2.56 m
Living	11'9" x 9'6"	3.59 x 2.89 m
Bedroom 1	16'3" x 9'2"	4.96 x 2.79 m
En-suite	7'6" x 4'4"	2.30 x 1.32 m
Bedroom 2	11'9" x 10'8"	3.59 x 3.25 m*
Bathroom	7'6" x 6'0"	2.30 x 1.82 m*

KINGSTON - PLOT 35

Kitchen	9'11" x 9'6"	3.03 x 2.91 m
Living / Dining	13'2" x 11'5"	4.02 x 3.48 m
Bedroom 1	13'2" x 10'9"	4.02 x 3.29 m
Bathroom	7'6" x 6'0"	2.30 x 1.82 m*

QUINTIN - PLOT 31

Bedroom 1	17'9" x 10'7"	5.41 x 3.23 m
En-suite	7'6" x 6'4"	2.30 x 1.94 m
Bedroom 2	13'10" x 10'9"	4.22 x 3.27 m
Bedroom 3	15'9" x 8'5"	4.80 x 2.57 m
Bathroom	7'6" x 6'0"	2.30 x 1.82 m*

SIXTH FLOOR

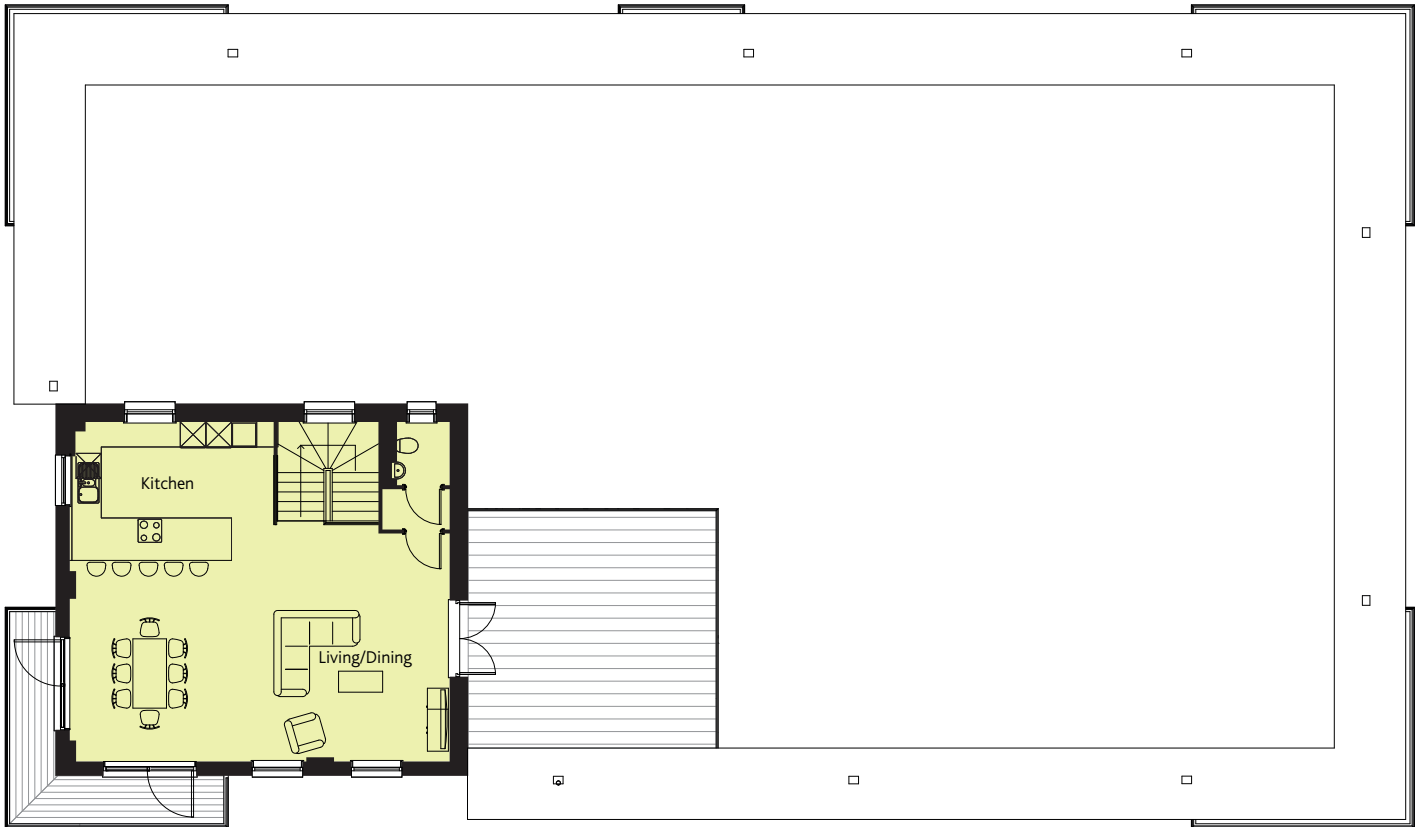

PLOT 31

SIXTH FLOOR

QUINTIN - PLOT 31

Kitchen	15'9" x 10'9"	4.80 x 3.28 m
Living/ Dining	29'6" x 15'9"	8.99 x 4.79 m
Cloaks	4'8" x 4'11"	1.42 x 1.50 m

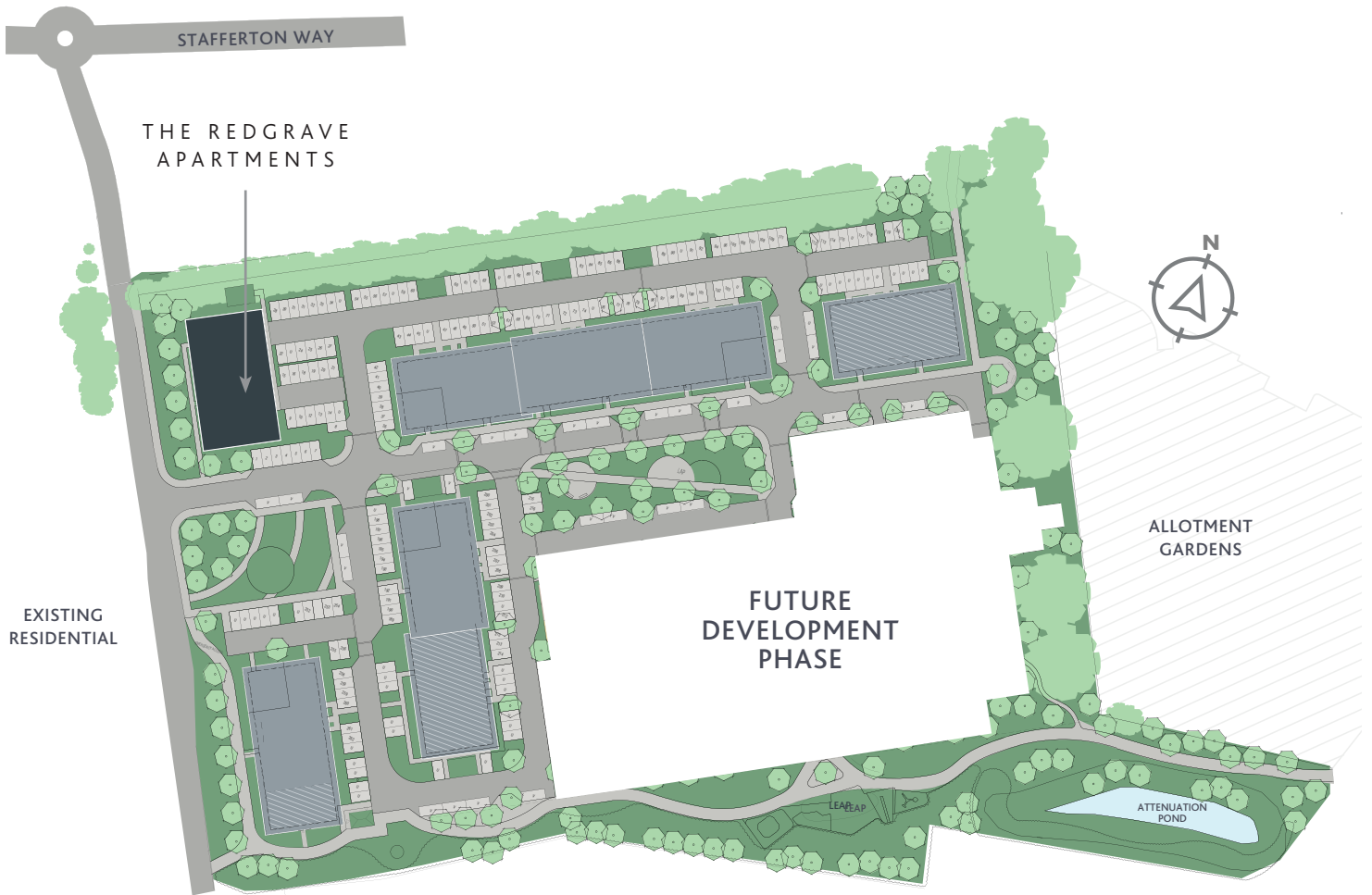

Vicus Way, off Stafferton Way
Maidenhead, Berkshire SL6 1AY
Tel: 01628 703 798

WWW.REDROW.CO.UK/THELOFTINGS

