

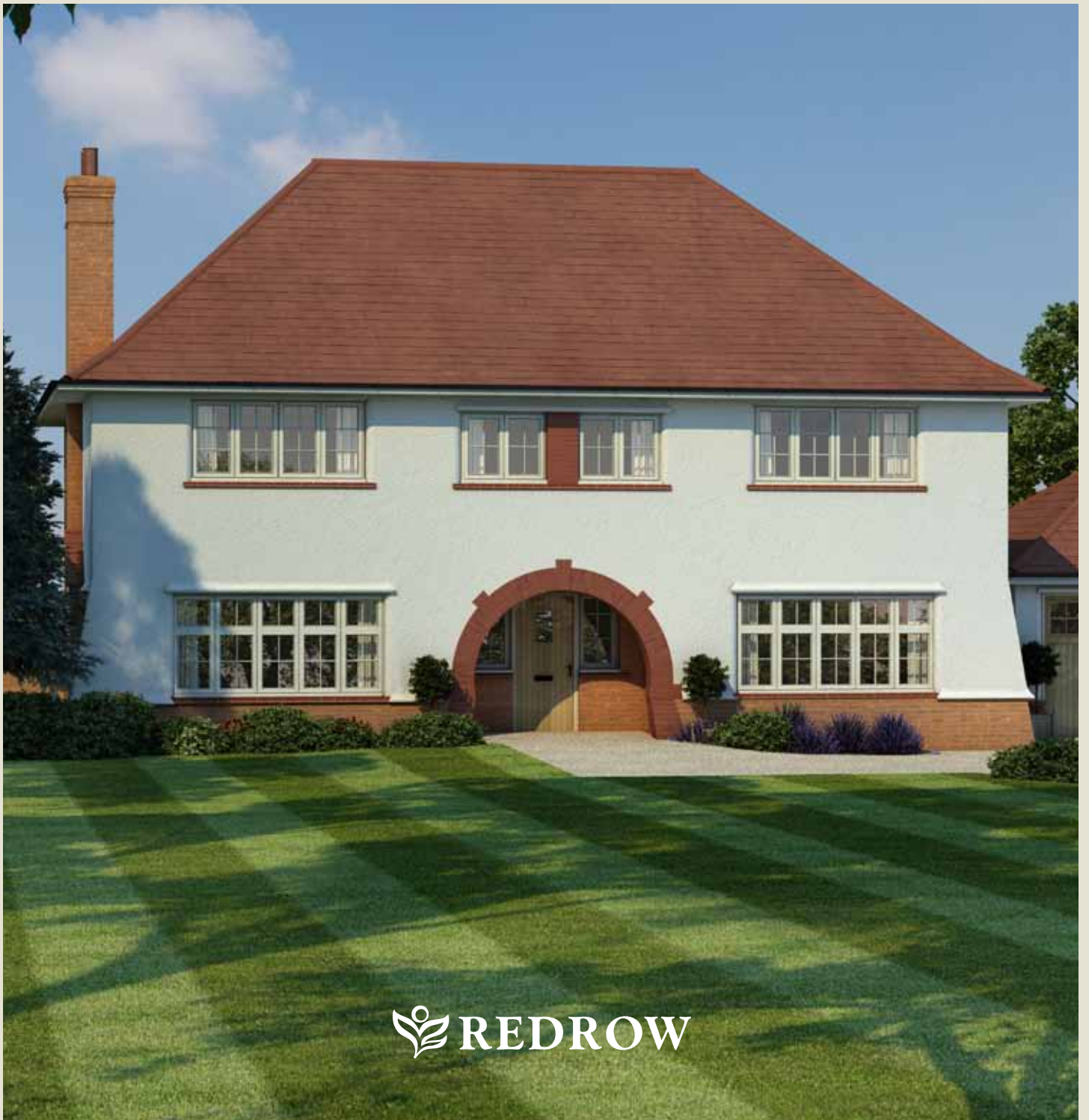

Highgrove

FIVE BEDROOM HOME



 REDROW



Highgrove

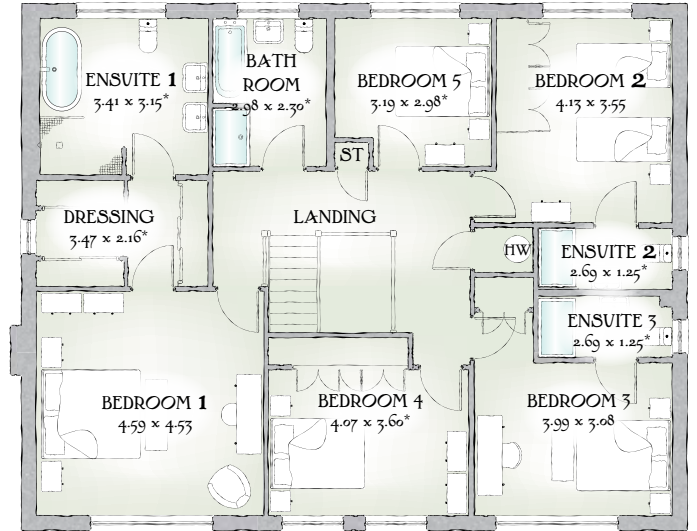
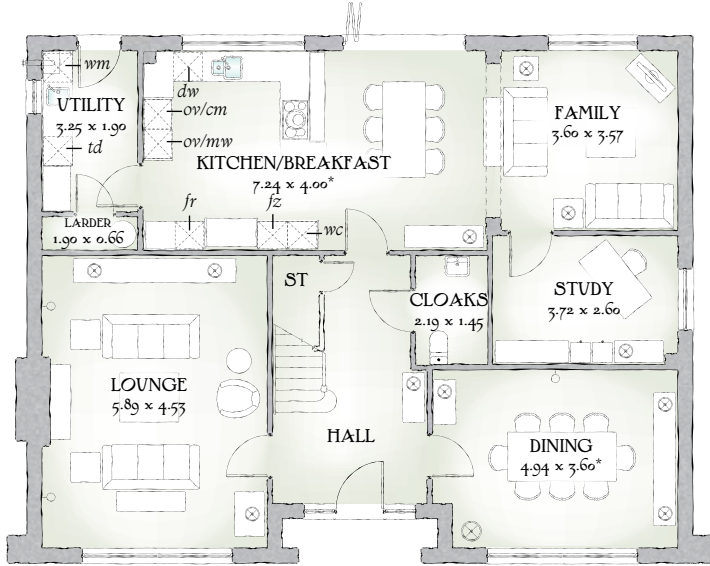

2764 SQ FT | FIVE BEDROOM HOME

The Highgrove is a masterpiece of modern architecture, that captures the charm & craftsmanship of days gone by, and combines these with the best in modern interior design, to create an elegant home of spacious proportions and outstanding quality.

GROUND FLOOR

Lounge	19'4" x 14'10"	5.89 x 4.53 m
Kitchen/ Breakfast	23'9" x 13'1"	7.24 x 4.00 m*
Family	11'10" x 11'9"	3.60 x 3.57 m
Dining	16'2" x 11'10"	4.94 x 3.60 m*
Study	12'2" x 8'6"	3.72 x 2.60 m
Utility	10'8" x 6'3"	3.25 x 1.90 m
Cloaks	7'2" x 4'9"	2.19 x 1.45 m
Larder	6'3" x 2'2"	1.90 x 0.66 m

FIRST FLOOR

Bedroom 1	15'7" x 15'2"	4.59 x 4.53 m
EnSuite 1	8'7" x 6'10"	3.41 x 3.15 m*
Dressing	7'3" x 7'3"	3.47 x 2.16 m*
Bedroom 2	19'7" x 16'11"	4.13 x 3.55 m
EnSuite 2	10'10" x 6'11"	2.69 x 1.25 m*
Bedroom 3	11'1" x 9'8"	3.99 x 3.08 m
EnSuite 3	16'6" x 9'9"	2.69 x 1.25 m*
Bedroom 4	14'5" x 10'11"	4.07 x 3.60 m*
Bedroom 5	10'8" x 10'5"	3.19 x 2.98 m*
Bathroom	10'8" x 7'1"	2.98 x 2.30 m*

Customers should note this illustration is an example of The Highgrove housetype. All dimensions indicated are approximate and furniture layout is for illustrative purposes only. Homes may be a 'handed' (mirror image) versions of the illustrations, and may be detached, semi-detached or terraced. Materials used may differ from plot to plot including render and roof tile colours. Detailed plans and specifications are available for inspection for each plot at our Marketing Suite during working hours and customers must check their individual specifications prior to making reservation.
** All wardrobes are subject to site specification. Please see Sales Consultant for further details.

KEY Hob *ov* Oven *ff* Fridge/freezer *wm* Washing machine space *dw* Dishwasher space *op* Optional wardrobe** *td* Tumble dryer space *hw* Hot Water Cylinder
* Max dimensions Note: Bedroom dimensions taken into wardrobe recess

Redrow.co.uk give notice that the property particulars and related information on this site, whilst believed to be accurate, are set as a general outline for guidance only. Intending purchasers should not rely on them as statements or representations of fact, but must satisfy themselves before physical inspection as to their availability, or by physical inspection of the property in question or otherwise as to their accuracy or fit for purpose. Consequently, no information displayed on this site (or linked sites) constitutes or forms part of a contract. Materials used may differ from plot to plot including render and roof tile colours.

Traditional homes, built the way you remember

