

APARTMENT LOCATIONS

SECOND FLOOR

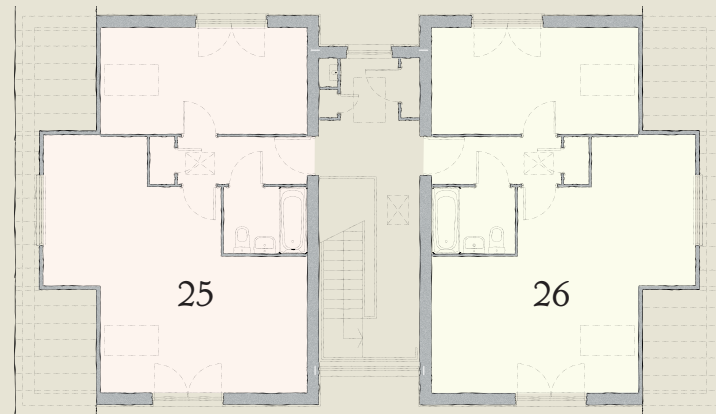

FIRST FLOOR

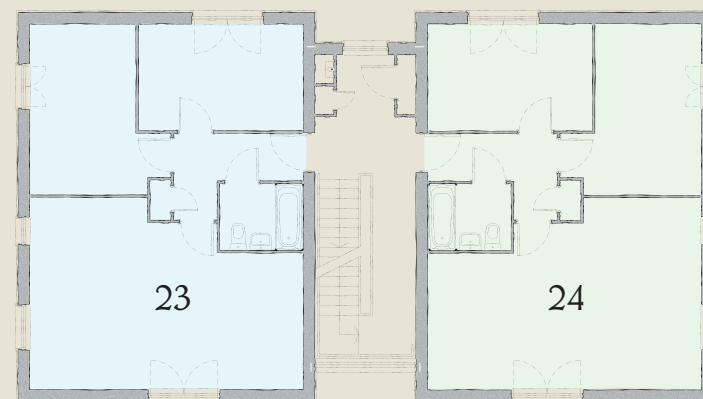

GROUND FLOOR

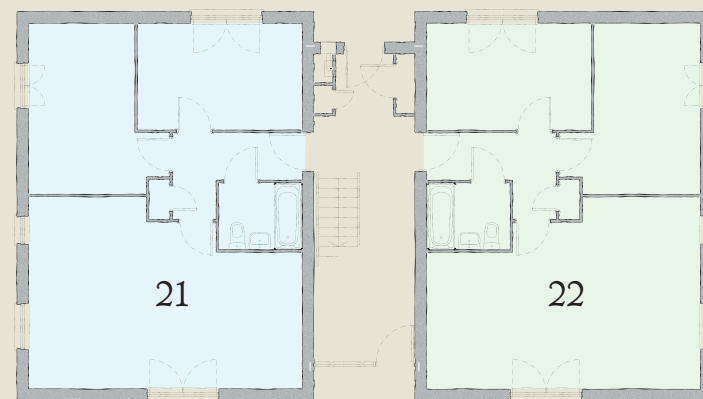

Traditional homes, built the way you remember



PLOT 21

Family/ Lounge/ Dining	22'11" x 16'1"	6.99 x 4.90 m*
Bedroom 1	14'4" x 9'11"	4.36 x 3.00 m*
Bedroom 2	13'9" x 8'11"	4.20 x 2.71 m
Bathroom	6'11" x 5'7"	2.11 x 1.70 m

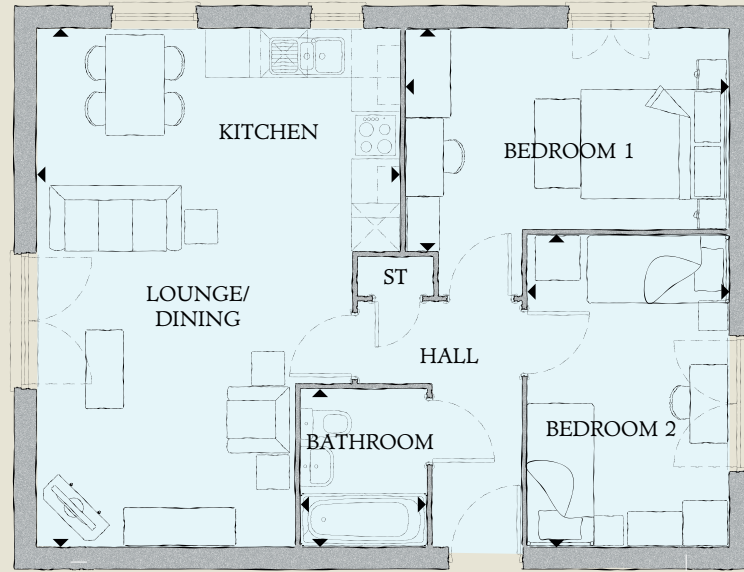

PLOT 22

Family/ Lounge/ Dining	22'11" x 16'1"	6.99 x 4.90 m*
Bedroom 1	14'4" x 9'11"	4.36 x 3.00 m*
Bedroom 2	13'9" x 8'11"	4.20 x 2.71 m
Bathroom	6'11" x 5'7"	2.11 x 1.70 m

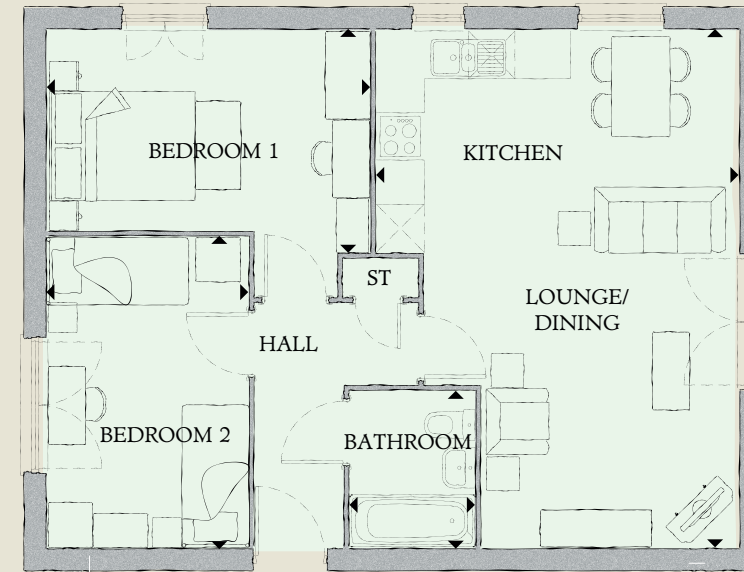

PLOT 23

Family/ Lounge/ Dining	22'11" x 16'1"	6.99 x 4.90 m*
Bedroom 1	14'4" x 9'11"	4.36 x 3.00 m*
Bedroom 2	13'9" x 8'11"	4.20 x 2.71 m
Bathroom	6'11" x 5'7"	2.11 x 1.70 m

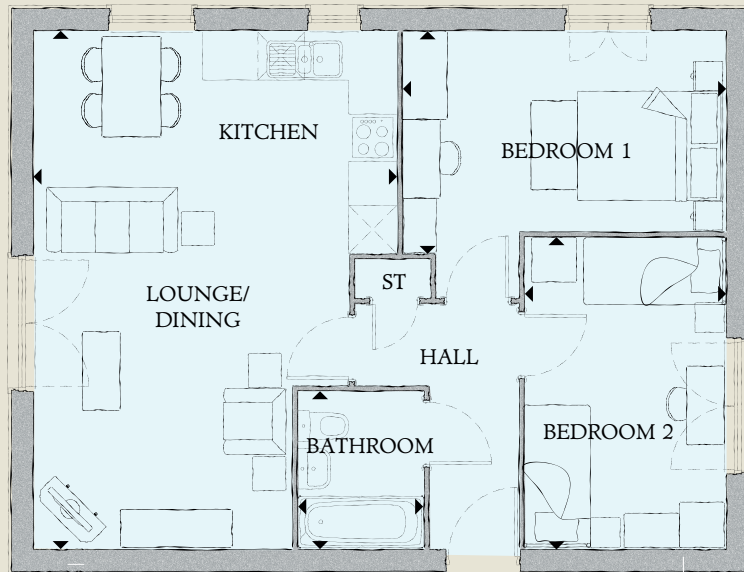

PLOT 24

Family/ Lounge/ Dining	22'11" x 16'1"	6.99 x 4.90 m*
Bedroom 1	14'4" x 9'11"	4.36 x 3.00 m*
Bedroom 2	13'9" x 8'11"	4.20 x 2.71 m
Bathroom	6'11" x 5'7"	2.11 x 1.70 m

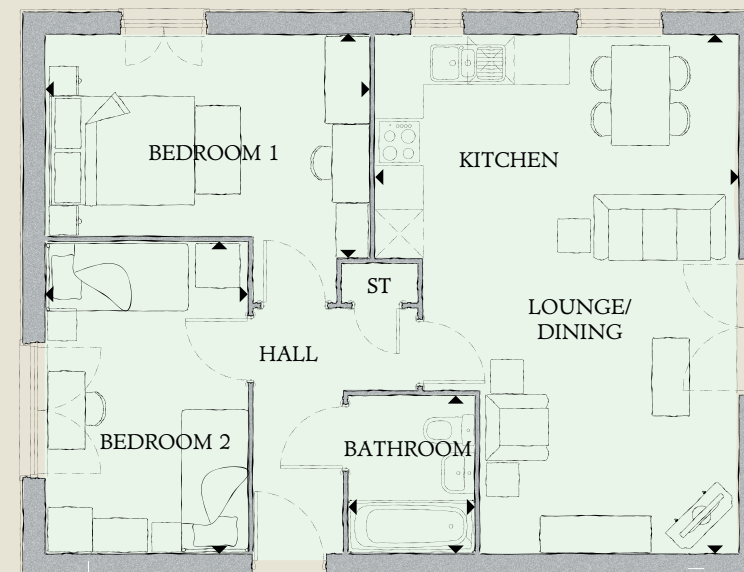

PLOT 25

Kitchen	12'4" x 8'6"	3.75 x 2.60 m*
Lounge/ Dining	17'4" x 11'5"	5.29 x 3.48 m*
Bedroom 1	17'4" x 8'11"	5.29 x 2.71 m*
Bathroom	6'11" x 5'7"	2.11 x 1.70 m*



PLOT 26

Kitchen	12'4" x 8'6"	3.75 x 2.60 m*
Lounge/ Dining	17'4" x 11'5"	5.29 x 3.48 m*
Bedroom 1	17'4" x 8'11"	5.29 x 2.71 m*
Bathroom	6'11" x 5'7"	2.11 x 1.70 m*

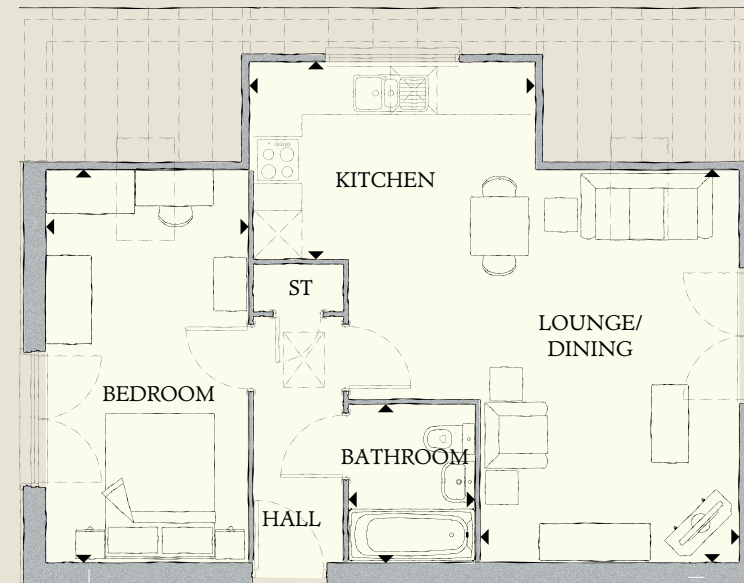

KEY



* Max dimensions Note: Bedroom dimensions taken into wardrobe recess

Customers should note this illustration is an example of the apartments. Please refer to your sales consultant for details of any elevational differences. All dimensions indicated are approximate. The specifications will vary from site to site and plot to plot. Detailed plans and specifications are available for inspection for each plot at our Sales Centre during working hours and customers must check their individual specifications prior to making a reservation.

Traditional homes, built the way you remember

